

STATE OF ARKANSAS
STATE HIGHWAY COMMISSION

FED. DIST. NO.	STATE	PROJ. NO.	FISCAL YEAR	SHEET NO.	TOTAL SHEETS
G	ARK.	FAGM-1A	1938	1	44

JOB NO. 9169

INDEX OF SHEETS

SHEET NO.	DRWG NO.	DESCRIPTION
1	4841	Title Sheet
2	4842	Summary of Roadway & Bridge Quantities
3&4	4843&4844	Schedule of Roadway Quantities
5	4845	Layout of Viaduct - Bridge No. 1041
6&7	4846&4847	Details of 36'-6" x 45'-0" x 36'-0" Cont. Rein. Concrete Slab Span
8&9	4848&4849	Details of Abutment No. 1
10	4850	Details of Beris No. 1&2
11&12	4851&4852	Details of Abutment No. 2
13	4853	Details of Sects. No. 1, 2, Ret. Wall No. 1
14	4854	Details of Sects. No. 3, Ret. Wall No. 1
15	4855	General Plan & Profile of Viaduct & Approaches
16	4856	Details Relative to Construction - Ida Ave. Approach
17	4857	Details Relative to Construction - W. Lafayette St. Approach
18	4858	Details Relative to Construction - Gregg St. Approach
19	4859	Details Relative to Construction - N. West St. Approach
20	4860	Profile of Finished Grades - Showing Method of Super-elevation on Ida Ave. & W. Lafayette St.
21	4861	Profile of Finished Grades - Showing Method of Super-elevation on Gregg St.
22	4862	Profile of Finished Grades on N. West St.
23	4863	Details of Special "T" Concrete Pavement on Ida Ave. Sidewalks, etc.
24	4864	Details of Approach Slabs, Typical Sections of Old Pavements, Cement Rubble Masonry Walls, Driveways, etc.
25	4865	Details of Special "T" Concrete Pavements on W. Lafayette & N. West Streets, Driveways and Transition
26	4866	Details of Special "T" Concrete Pavements on Gregg St.
27	4867	Special Details on Gregg St.
28	CP-7B	Details of Dowel Bar Assembly
29	4868	Details of Special Box Culvert
30	4869	Details of Special Drop Inlets No. 1 & 2
31	F.P.C.-1 Rev.	Standard Pipe Culvert and Headwalls
32	F.P.C.-2	Drop Inlets, Catch Basins, & Manholes
33	1869	Embank. Const. at Bridge Ends and Backfills for Structures
34	1601	Basis for Computing & Excavation for Structures
35	2387	Details of Project Markers, R/W Markers, and Bridge Name Plates
36	1866	Special Details of Sodding
37	4870	Cross Sections on Ida Ave.
38-39	4870a-b	Cross Sections on W. Lafayette St.
40-43	4870c-f	Cross Sections on Gregg St.
44	4870g	Cross Sections on N. West St.

PLAN OF PROPOSED BRIDGE
OVER ST. LOUIS-SAN FRANCISCO RY.
ON LAFAYETTE STREET-FAYETTEVILLE
WASHINGTON COUNTY

FEDERAL AID GRADE CROSSING PROJECT NO. FAGM-1A (1)
JOB NO. 9169

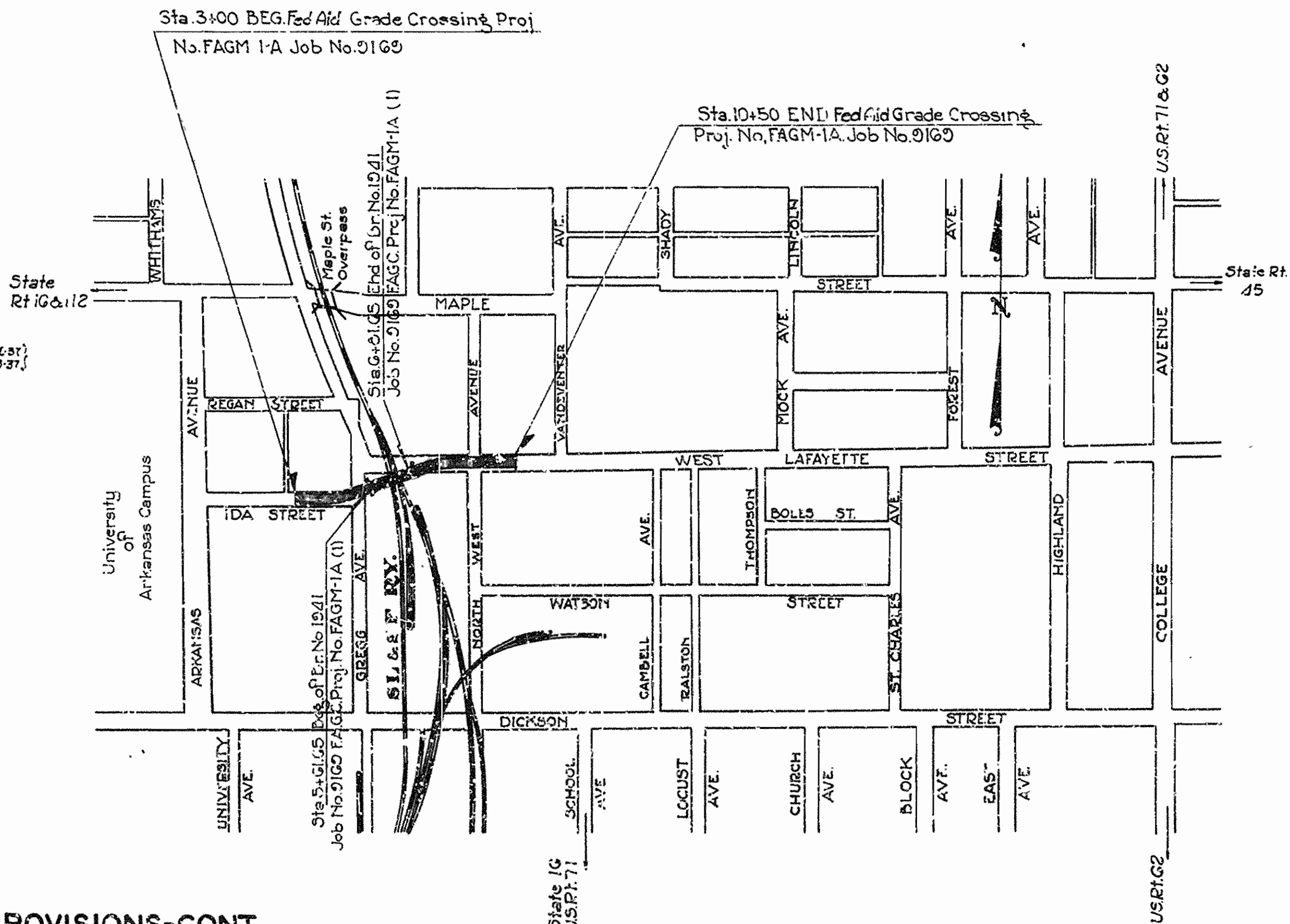

QUANTITIES

WORK TO BE DONE BY CONTRACT

ITEM NO.	ITEM	QUANTITY	UNIT
SP#101	Clearing	6	Tree
SP#101	Grubbing	6	Stump
102	Solid Rock Excavation	320	Cu Yd
102	Unclassified Excavation	3064	"
103	Dry Excavation for Structures	672	"
103	Solid Rock Excavation for Structures	164	"
107	Overhaul	48	Sta Yd
SP#701	Portland Cement Concrete Pavement	4261.2	Sq Yd
702	Reinforcing Steel for Pavements (Type 2)	17700	Lb
702	Reinforcing Steel for Pavements (Bars-Bridge Ends)	1400	"
SP#703	Lip Curb	933.5	Lin Ft
SP#802	Class 'A' Concrete for Bridges	332	Cu Yd
SP#802	Class 'S' Concrete for Bridges	263.7	"
803	Reinforcing Steel	926.60	Lb
SP#805	Concrete Railings	150	Lin Ft
SP#805-1	Concrete and Wrought Iron Railings	236	"
SP#852-1	Metal Bearing & Roadway Expansion Devices	3650	Lb
901	Class 'A' Concrete	554	Cu Yd
901	Class 'B' Concrete	2.5	"
902	Reinforcing Steel	7150	Lb
903	Dry Rubble Masonry	2	Cu Yd
904	Cement Rubble Masonry	20.5	"
906	12" R.C. Pipe Culvert	8	Lin Ft
906	18" R.C. Pipe Culvert	265	"
906	24" R.C. Pipe Culvert	156	"
906	30" R.C. Pipe Culvert	104	"
910	French Drains	78	"
SP#913	Concrete Spillways	0.5	Cu Yd
SP#916	Concrete Curb	1295	Lin Ft
SP#917	Concrete Walks	640.4	Sq Yd
918	Drop Inlets	6	Each
919	Manholes	1	"
920	Manhole Rings & Covers adjusted to Grade	5	"
SP#926	Solid Sodding	1	Square
SP#950-2	State Bridge Name Plates (Type 'A')	2	Each
1002	Removal and Disposal of Concrete Pavement	168.5	Sq Yd
1006	Removal and Disposal of Concrete Walks & Steps	545	"
S.P.	Embankment Material	1130	Cu Yd
S.P.	Cutting Back Building	1	Each
S.P.	8" Perforated C.M. Pipe	75	Lin Ft
S.P.	Removing and Resetting Hedge	105	"
S.P.	Removing and Resetting Shrubs	2	Each
S.P.	Removal and Disposal of Concrete Curb & Gutter	2362	Lin Ft
S.P.	Removal and Stockpiling of Existing Bituminous Surface Course and Stone Base Course	2569	Sq Yd
S.P.	Project Marker Plates (Type A-1)	2	Each
S.P.	Removing and Relaying Cemented Flagstone Walk	20.6	Sq Yd
S.P.	Relaying Combination Curb & Gutter	348	Lin Ft
S.P.	Electrical Lighting System	Complete	Lump Sum
S.P.	Removal of Existing Bridge		

WORK TO BE DONE BY RAILWAY Co.
Adjust Telephone and Telegraph Lines
Install Inner Guard Rail

SPECIAL PROVISIONS

NO.	ITEM	NO. SHEETS	DATE
8-3	Required Special Provisions	12	10-15-36
	Employment Centers for Labor		10-15-36
	Wages of Labor		4-10-36
	Partial Payments		9-15-36
7-2	Unemployment Compensation or Insurance		1-4-37
9-3	Special Freight Rates		11-18-37
104.6	Embankments Construction		2-15-37
	Embankment Material	3	6-8-38
	Insurance and Construction Over Railroad	3	2-10-38
701-3	Revisions of Article 701	2	11-26-37
701-4	Revisions of Articles 701.2 and 701.4	1	12-19-37
152-4	Curing	1	11-26-37
154-1	Physical Characteristics of Aggregates	4	
157-1	Central Mixing Plant		11-16-37
	Hand Finishing		5-22-36
226.2	Solid Sodding	2	8-11-37
	Removal and Disposal of Obstructions		6-8-38
	Removing and Relaying Cemented Flagstone Walk		6-8-38
	Removal and Stockpiling of Existing Bituminous Surface Course and Stone Base Course		6-8-38
	Removal and Disposal of Conc. Curb & Gutter		6-8-38
	Relaying Combination Concrete Curb & Gutter		6-8-38
1023-1	Removing and Resetting Hedge		6-8-38
104-1	Removing and Resetting Shrubs		6-8-38
101-1	Clearing and Grubbing		6-10-38
	Cutting Back Building		6-8-38
	8" Perforated Corrugated Metal Pipe		6-8-38
850-1	Engineers Field Office		8-22-36
805-1	Wrought Iron and Concrete Railings	2	6-8-38
701-7	Revision of Article 701-3	1	7-18-38

SPECIAL PROVISIONS-CONT.

NO.	ITEM	NO. SHEETS	DATE
852-1	Metal Bearing and Roadway Expansion Devices		9-4-36
855-1	Machine Mixing		9-9-36
950-2	Project Marker Plates and State Br. Name Plates		9-9-36
	Electrical Lighting System	2	
	Removal of Existing Bridge	1	6-8-38

LAYOUT
Scale: 1" = 300'

LENGTH OF PROJECT = 750 Feet or 0.141 Miles
 LENGTH OF BRIDGES = 120 Feet or 0.022 Miles
 LENGTH OF EMBANKMENT = 630 Feet or 0.119 Miles
 LENGTH OF JOB = 750 Feet or 0.142 Miles

Arkansas State Highway Commission Standard Specifications for Road and Bridge Construction, adopted June 30, 1936, with Special Provisions as listed, apply to this project.

Pamphlets
 Division I Part 1
 Division II Part 1
 Part 7
 Part 8a
 Part 8b
 Part 9
 Part 10
 Division III
 Division IV

APPROVED
 CHIEF ENG. U.S. BUREAU OF PUBLIC ROADS

APPROVED
 DIST. ENG.

APPROVED
 CHIEF

APPROVED
 CHAIRMAN - STATE HIGHWAY COMMISSION

APPROVED
 STATE HIGHWAY ENGINEER

Revised: Quant. Item 803 - W.W.S. 7-21-38.

U.R. Laver
BRIDGE ENGINEER

BRIDGES NO. 1941

DRAWING NO. 4841

FED. ROAD DIST. NO.	STATE	PROJECT NO.	FISCAL YEAR	SHEET NO.	TOTAL SHEETS
6	ARK.	FAGM 1A(1)	1938	2	44
STATE JOB NO. 9163					

SCHEDULE OF BRIDGE QUANTITIES - CODE No. 950

ITEM No.	103	103	SP#802	SP#802	803	SP#805	SP-805-1	SP-852-1	SP-950-2	SP	SP	
ITEM	DRY EXCAVATION FOR STRUCTURES	SOLID ROCK EXCAVATION FOR STRUCTURES	CLASS "A" CONCRETE FOR BRIDGES	CLASS "S" CONCRETE FOR BRIDGES	REINFORCING STEEL	CONCRETE RAILING	CONCRETE AND WROUGHT IRON RAILING	METAL BEARING AND ROADWAY EXPANSION DEVICES	STATE BRIDGE NAME PLATES TYPE "A"	ELECTRICAL LIGHTING SYSTEM	REMOVAL OF EXISTING BRIDGE	
LOCATION	UNIT	Cu. Yd.	Cu. Yd.	Cu. Yd.	Cu. Yd.	Lb.	LIN. FT.	LIN. FT.	Lb.	Each	Lump Sum	Lump Sum
36'-6"-45'-0"-36'-6" CONTINUOUS R.C. SLAB SPAN				263.7	49,304		236.0	2,625				
ABUTMENT No. 1	110.0	43.0	70.7		10,110	24.0		612	1			
BENT No. 1	35.0	5.0	48.6		6,950							
BENT No. 2	5.0	26.0	47.9		6,850							
ABUTMENT No. 2	118.0	23.0	67.9		9,906	24.0		613	1			
RETAINING WALLS AND STEPS	252.0	13.0	96.9		9,530	102.0						
TOTALS	520.0	110.0	332.0	263.7	92,660	150.0	236.0	3,850	2	COMPLETE	COMPLETE	

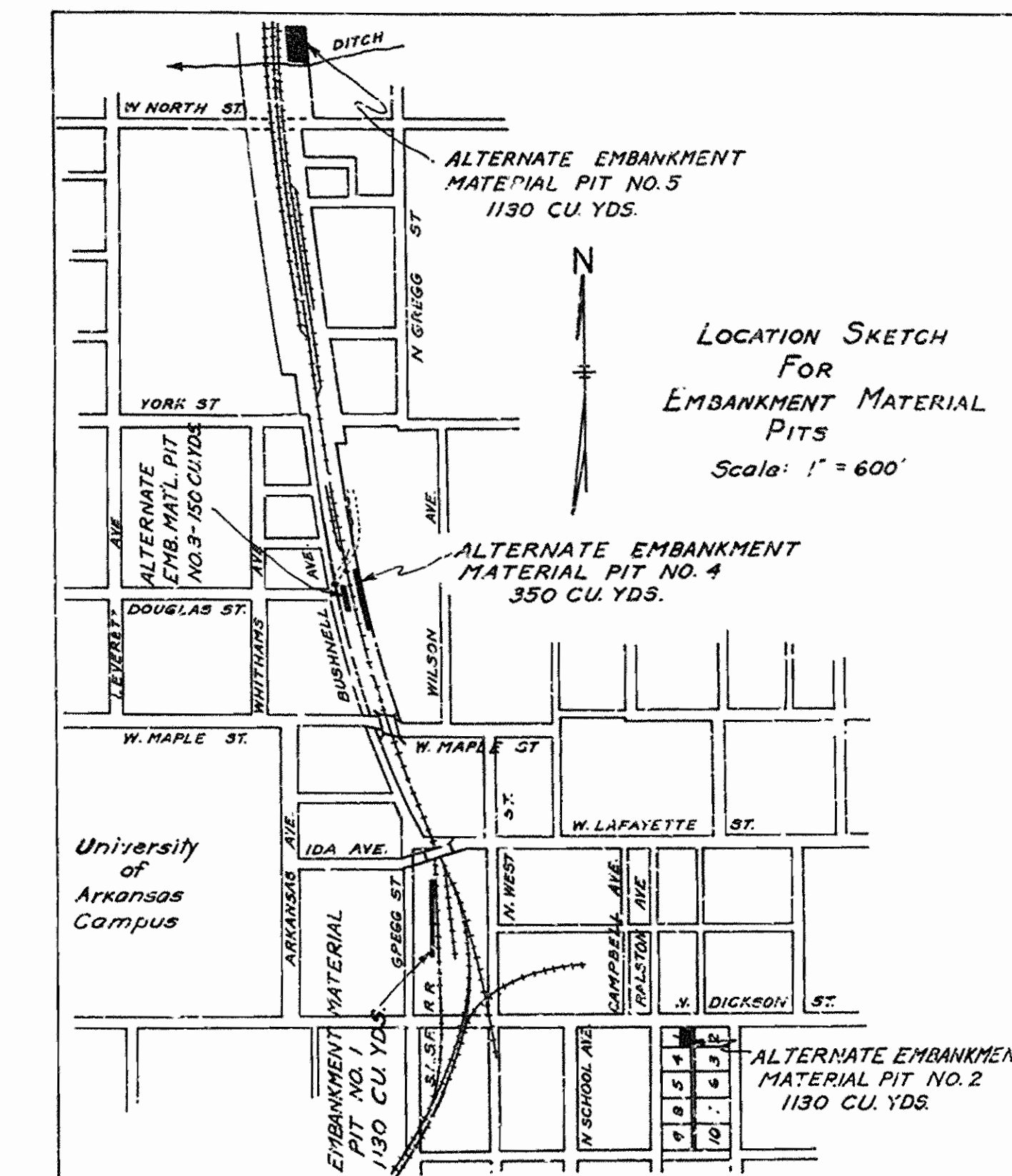

SUMMARY OF QUANTITIES (ROADWAY)

ITEM NO.	ITEM	QUANTITY	UNIT
SP# 101	CLEARING	6	TREE
SP# 101	GRUBBING	6	STUMP
102	SOLID ROCK EXCAVATION	320	CU. YD.
102	UNCLASSIFIED EXCAVATION	3,064	CU. YD.
103	DRY EXCAVATION FOR STRUCTURES	352	CU. YD.
103	SOLID ROCK EXCAVATION FOR STRUCTURES	54	CU. YD.
107	OVERHAUL	48	STA. YD.
SP# 701	PORTLAND CEMENT CONCRETE PAVEMENT	4,261.2	SQ. YD.
702	REINFORCING STEEL FOR PAVEMENTS (TYPE 2)	17,790	LB.
702	REINFORCING STEEL FOR PAVEMENTS (BARS-BRIDGE ENDS)	1,400	LB.
SP# 703	LIP CURB	333.5	LIN. FT.
801	CLASS "A" CONCRETE	55.4	CU. YD.
801	CLASS "B" CONCRETE	2.5	CU. YD.
802	REINFORCING STEEL	7,750	LB.
903	DRY RUBBLE MASONRY	2.0	CU. YD.
904	CEMENT RUBBLE MASONRY	29.5	CU. YD.
906	12" R.C. PIPE CULVERT	8	LIN. FT.
906	18" R.C. PIPE CULVERT	265	LIN. FT.
906	24" R.C. PIPE CULVERT	156	LIN. FT.
906	30" R.C. PIPE CULVERT	104	LIN. FT.
910	FRENCH DRAINS	28	LIN. FT.
SP# 913	CONCRETE SPILLWAYS	05	CU. YD.
SP# 916	CONCRETE CURB	1,295	LIN. FT.
SP# 917	CONCRETE WALKS	642.4	SQ. YD.
918	DROP INLETS	8	EACH
919	MANHOLES	1	EACH
920	MANHOLE RINGS AND COVERS ADJUSTED TO GRADE	5	EACH
SP# 926	SOLID SODDING	251	SQUARE
1002	REMOVAL AND DISPOSAL OF CONCRETE PAVEMENT	188.5	SQ. YD.
1006	REMOVAL AND DISPOSAL OF CONCRETE WALKS AND STEPS	545	SQ. YD.
SP	EMBANKMENT MATERIAL	1,130	CU. YD.
SP	CUTTING BACK BUILDING	1	EACH
SP	8" PERFORATED C.M. PIPE	73	LIN. FT.
SP	REMOVING AND RESETTNG HEDGE	105	LIN. FT.
SP	REMOVING AND RESETTNG SHRUBS	2	EACH
SP	REMOVAL & STOCKPILING OF EXISTING BITUMINOUS SURFACE COURSE AND STONE BASE COURSE	2569	SQ. YDS.
SP	REMOVAL AND DISPOSAL OF CONCRETE CURB & GUTTER	2,362	LIN. FT.
SP	PROTECT MARKER PLATES (TYPE AL-1)	2	EACH
SP	REMOVING & RELAYING CEMENTED FLAGSTONE WALK	206	SQ. YD.
SP	RELAYING COMBINATION CURB AND GUTTER	348	LIN. FT.

* Non-participating

SUMMARY OF BRIDGE AND ROADWAY QUANTITIES
ROUTE SEC.

ARKANSAS STATE HIGHWAY COMMISSION
LITTLE ROCK, ARK.

Drawn By: _____ Date: _____
 Traced By: B.K. Date: 6-13-38
 Checked By: _____ Date: _____
 BRIDGE No. 1941 DRAWING No. 4842

R.B. Lauer
BRIDGE ENGINEER

Revised: Quant. Item 803 - W.V.S. 7-21-38

TABULATION OF PAVING QUANTITIES

SECTION	STATION	STATION	LENGTH Ft.	ROADWAY WIDTH Ft.	PORTLAND CEMENT CONCRETE PAVEMENT				REINF. STEEL FOR PAVEMENT-TYPE 2					REINF. STEEL SARS. DR. APPROACH ITEM 702 Lbs.	
					NORMAL Sq.Yd.	TRANSITIONS	INTERSECTION Sq.Yd.	BRIDGE APPROACH SLAB Sq.Yd.	ADDL. FOR TURNOUTS, DRIVEWAYS Sq.Yd.	TOTAL Sq.Yds.	NORMAL Lbs.	TRANSITIONS Lbs.	INTERSECTION Lbs.		ADDL. FOR TURNOUTS, APP DRIVEWAYS, Lbs.
IDA AVE APPR.	3+00	4+85	185	30	644.1				16.2	660.3	2750			68	2818
	4+85	5+51.65	66.65					375.4		375.4			1591		1591
	5+51.65	5+61.65	10	24			28.5	9.5	38						700
									TOTAL	1073.7				TOTAL	4409
W.LAFAYETTE ST.	6+91.65	8+91.65	10	24			28.5	9.5	38						700
	6+91.65	8+60.6	168.95	24	475.5			41.5	517	2014			160	2183	
	8+60.6	9+16.6	56				277.6		277.6			1175		1175	
APPR.	9+16.6	10+12	95.4	36	395.7			40.8	436.5	1696			199	1895	
									TOTAL	1269.1				TOTAL	5253
															700
GREGG ST. APPR.	6+50	6+77.5	27.5						62.6			262		262	
	6+77.5	8+02.5	125	20	291.7				291.7	1225				1225	
	8+02.5	9+02.5	100				255.6		255.6		1078			1078	
	9+02.5	9+65	62.5	24	173.6				173.6	735				735	
	10+40	12+00	160	24	444.4				13.2	457.6	1881		50	1931	
									TOTAL	1241.1				TOTAL	5231
N.WEST ST. APPR.	8+72	8+75	3				2.0		2.0						
	8+75	9+75	100	36	355.6			16.1	371.7	1528			66	1594	
	10+25	10+90	65	36	269.4		3.6		30.6	303.6	1156		150	1306	
									TOTAL	677.3				TOTAL	2900
									GRAND TOTAL	4261.2	12985	1340	2766	702	17793

Say 17790

EARTHWORK

SECTION	STATION	STATION	UNCL. EXCAVATION Cu.Yd.	SOLID ROCK EXCAV. Cu.Yd.	OVERHAUL Sta.Yds.	EMBANKMENT MATERIAL Cu.Yds.
IDA AVE. APPR.	3+00	5+62	16	0	0	0
W.LAFAYETTE APPR.	6+81	10+50	76	0	0	1130
GREGG APPR.	6+00	9+75	2914	370	48	
"	10+40	12+25				
N.WEST APPR.	8+70	9+75	58			
"	10+25	10+92				
TOTAL			3064	320	48	1130

RELAYING COMBINATION CURB & GUTTER

SECTION	STATION	STATION	SIDE	TOTAL QUAN. Lin. Feet
W.LAFAYETTE ST. APPROACH	7+51	8+63	Lt.	115
	8+10	8+63	Rt.	53
	10+12	10+50	Rt. & Lt.	80
Total				248
GREGG ST. APPROACH	8+53	9+53	Lt.	100
	Total			100
GRAND TOTAL				348

STRUCTURES

SECTION	STATION	DESCRIPTION	CONCRETE					REINF. STEEL Lb.	EXCAVATION		SECTION	STATION	DESCRIPTION	DROP INLETS Each	CONCRETE SPILLWAYS CLASS 'A' Cu.Yd.	TYPE A-1 BRONZE PROJ. MARKER PLS. Each		
			12" R.C. PIPE CULV. Lin. Ft.	18" R.C. PIPE CULV. Lin. Ft.	24" R.C. PIPE CULV. Lin. Ft.	30" R.C. PIPE CULV. Lin. Ft.	8" PERF. CM PIPE Lin. Ft.		CLASS 'A' Cu.Yd.	CLASS 'B' Cu.Yd.							DRY Cu.Yd.	S. ROCK Cu.Yd.
IDA AVE APPROACH	4+70	Const. 18" R.C. Pipe on Lt.		30					3		IDA AVE. APPROACH	3+00	Insert Proj. Marker Pl. in Face Curb			1		
	5+00	" 24" " " Rt. & Lt.			110				4			4+70	Const. Type 'C' Drop Inlet on Lt.	1				
	5+60	" 8" Perf. C.M. Pipe Rt. & Lt.							75			5+00	" " " " " " " "	1				
		Total		30	110				7			Total	2			1		
W.LAFAYETTE ST. APPROACH	8+64	Const. 12" R.C. Pipe on Rt.	8						3		W.LAFAYETTE ST. APPROACH	8+63	Const. Type 'E' Drop Inlet on Lt.	1				
	8+65	" 18" " " " Rt. & Lt.		40					13			8+71	" " " " " " " " Rt.	1				
	8+63	" 18" " " " Lt.		15					4			9+12	" " " " " " " " 'D' Gov. Drop Inlet on Lt.	1				
	8+73	" 24" " " " Rt.			34				20			9+82	Insert Proj. Marker Pl. in Face Curb				1	
	9+07	" 18" " " " Rt. & Lt.		52					17				Total	3			1	
	9+09	" 24" " " " Rt.			12				5			GREGG ST. APPROACH	8+50	Const. Special Conc. Spillway on Lt.		0.5		
	9+09	" 30" " " " Rt. & Lt.			104				67				11+14	" Type 'E' Drop Inlet on Lt.	1			
	9+17	" Special Side Drop Inlet Rt.						3.9	904	6			3		Total	1		
			Total	8	107	40	104		9.9	2026		172	8					
GREGG ST. APPROACH	8+50	Const. 18" R.C. Pipe Culv. & Hdwall		46					1.2	46	14	7						
	9+50	" Type 'L' Headwall on Rt.						1.3	42	3								
	10+28	" 18" R.C. Pipe on Lt.		82						14								
		Total		128					25	88	31	7						
N.WEST ST. APPROACH	8+75	Const. 4x3' R.C. Culv. on Rt.						45.5	5636	89	36							
		Total							5636	89	36							
GRAND TOTAL			8	265	156	104	75	55.4	25	7750	299	54						

FED. ROAD DIST. NO.	STATE	PROJECT NO.	FISCAL YEAR	SHEET NO.	TOTAL SHEETS
6	ARK.	FAGM1A(1)	1938	4	44
STATE JOB NO. 9169					

SCHEDULE OF ROADWAY QUANTITIES
 ROUTE SEC.
ARKANSAS STATE HIGHWAY COMMISSION
 LITTLE ROCK, ARK.
 Drawn By: W.C.H. Date: 6-2-38
 Traced By: C.B. Date: 6-14-38
 Checked By: J. Date: _____
 BRIDGE No. 1941 DRAWING No. 4844

W.C.H.
 BRIDGE ENGINEER

FED. ROAD DIST. NO.	STATE	PROJECT NO.	FISCAL YEAR	SHEET NO.	TOTAL SHEETS
6	ARK.	FAGM 14(1)	1938	5	44
STATE JOB NO. 9169					

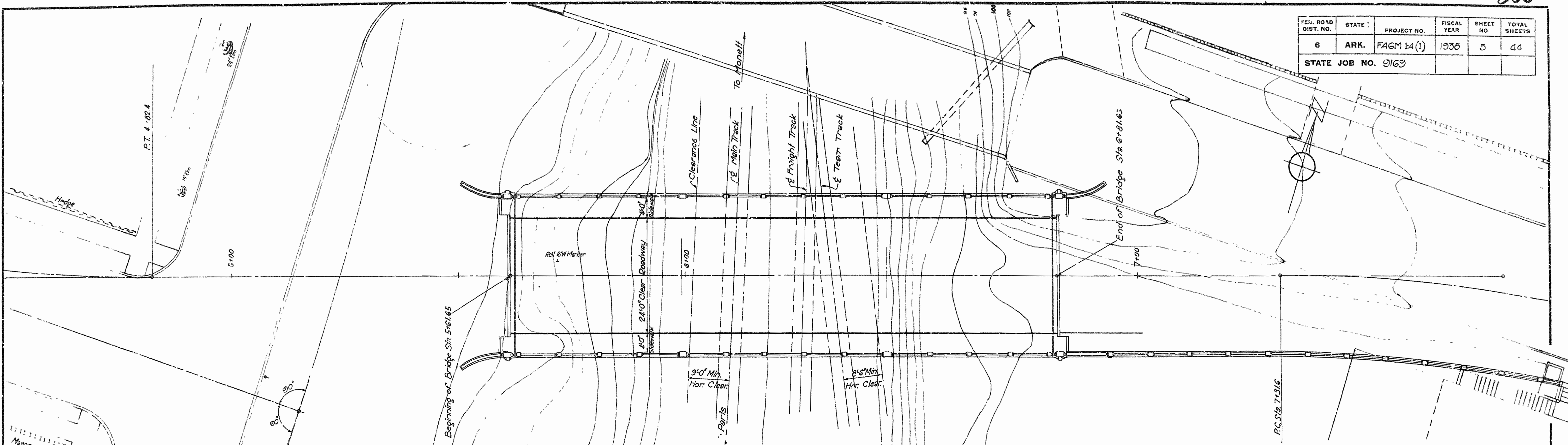

GENERAL NOTES

All concrete to be placed in the dry. All exposed corners to be chamfered unless otherwise noted.

Expansion joints to be constructed as shown on Layout.

In general all construction joints in bents and abutments shall be horizontal and shall be provided with keys not less than 3" deep, covering the middle third of both dimensions, unless otherwise shown.

Contractor must submit details of falsework for construction over railroad, to the Highway Commission for approval by the Railway Company before construction is begun. Contractor must also furnish such Public Liability and Property Damage Insurance as outlined in the Special Provisions.

Removal or adjustment of public utilities, where necessary, shall not be at the contractor's expense.

The Contractor shall remove the existing timber structure in accordance with the special provision for "Removal of Existing Bridge".

For details of 36'-6"-45'-0"-36'-6" Cont. Reinf. Concrete Slab Span see Drawings No. 4846 & 4847

For details of Abutment No. 1, see Drwg. No. 4848 & 4849

Bents No. 1 & 2, 4850

Abutment No. 2, 4851 & 4852

Sections No. 1 & 2 of Retaining Wall No. 1, see Drwg. No. 4853

Section No. 3 of Retaining Wall No. 1, see Drwg. No. 4853

Specifications: Arkansas State Highway Commission Standard Specifications for Road & Bridge Construction.

BRIDGE QUANTITIES

ITEM No.	ITEM	QUANTITY	UNIT
103	Dry Excavation for Structures	520	Cu. Yd.
103	Solid Rock Excavation for Structures	110	Cu. Yd.
3R4802	Class 1st Concrete for Bridges	332.0	Cu. Yd.
3R4802	Class 3rd	263.7	Cu. Yd.
803	Reinforcing Steel	91,670	Lb.
3R4805	Concrete Paving	150	Lin. Ft.
3R4805-1	Concrete & Wrought Iron Paving	236	Lin. Ft.
3R4805-1	Metal Bearing & Railway Exp. Devices	3,850	Lb.
3R4850-2	State Bridge Name Plates (Type A)	2	Each
3R	Electrical Lighting System	Complete	Lump Sum
3R	Removal of Existing Bridge	Complete	Lump Sum

SPECIAL NOTES

Rock excavation below top of concrete footings to be made to neat lines of footings. Care shall be exercised to avoid shattering of rock faces by excessive blasting. Allowance for excavation for collision walls will not exceed 18" outside of bottom dimensions of collision wall at Bents No. 1 & 2, except above bottom of side ditches the excavation shall be sloped up on 1:1 slope on East and West sides and 1 1/2:1 on North and South sides. No backfilling is to be made within the excavated area above bottom of side ditches. Payment for the excavation shall be made at the unit price bid for the

various items of "Structural Excavation".

Excavation adjacent to the tracks shall be tightly sheeted and well braced so as to avoid the possibility of caving. Sheet piling on other obstructions shall not be allowed to extend above top of rail when closer than 8'-0" from $\frac{1}{4}$ of tracks. Minimum falsework clearance shall be maintained as follows: Vertical, above top of rail, 19'-6"; Horizontal, 8'-0" from $\frac{1}{4}$ of tracks

ELEVATION

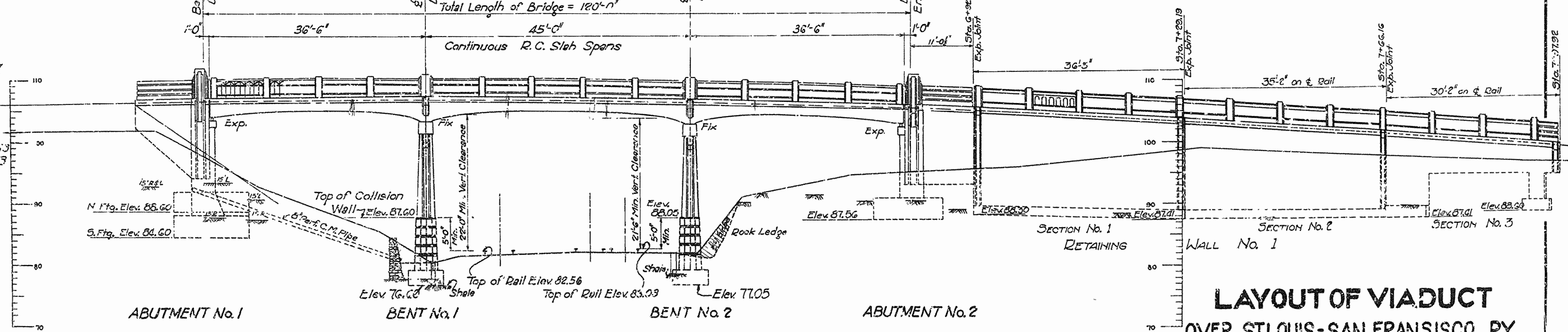

LAYOUT OF VIADUCT OVER ST. LOUIS-SAN FRANCISCO RY. LAFAYETTE STREET

FAYETTEVILLE, ARK. ROUTE SEC.

ARKANSAS STATE HIGHWAY COMMISSION
LITTLE ROCK, ARK.

Drawn By: *[Signature]* Date: 2-28-38 #6-3-38
Traced By: *[Signature]* Date: 3-2-38 #6-15-38
Checked By: *[Signature]* Date: _____

BRIDGE No. 1941 DRAWING No. 4845
CODE No. 950

[Signature]
BRIDGE ENGINEER

FED. ROAD DIST. NO.	STATE	PROJECT NO.	FISCAL YEAR	SHEET NO.	TOTAL SHEETS
6	ARK.	FAGM 1A(1)	1935	6	44
STATE JOB NO. 9169					

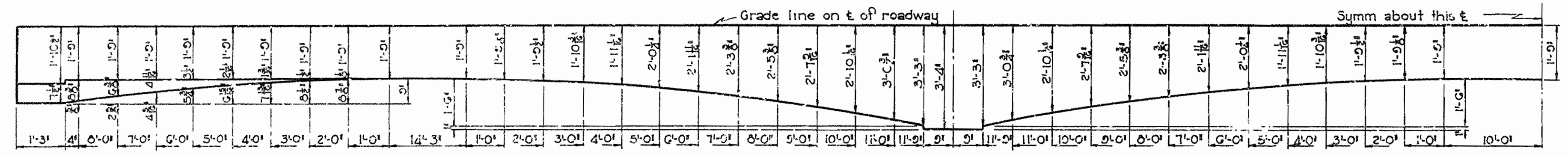
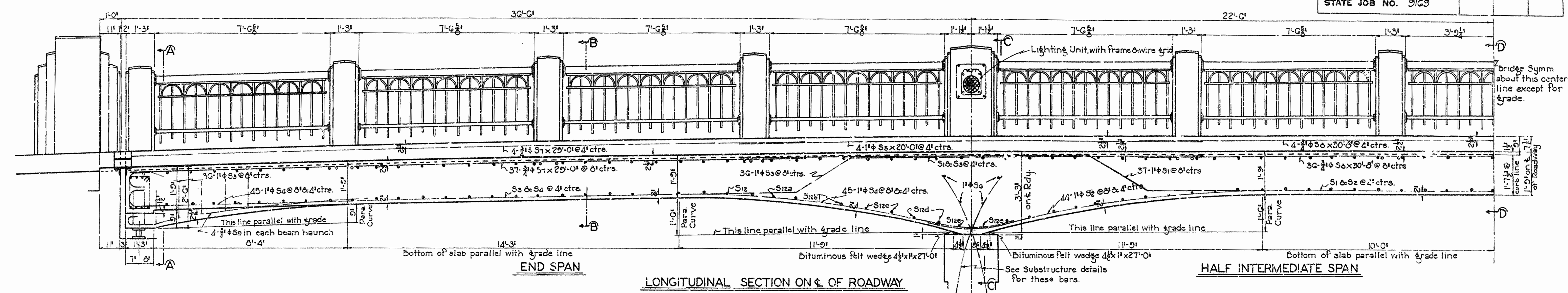

SLAB BAR LIST					
MARK	SIZE	NO. REQD	LENGTH	A	B
S1	1 1/2"	37	25'-7"		
S2	1 1/2"	44	47'-0"		
S3	1 1/2"	72	46'-0"		
S4	1 1/2"	90	39'-11"		
S5	1 1/2"	16	4'-0"		
S6	1 1/2"	27	2'-0"		
S7	3/4"	90	29'-0"		
S8	3/4"	44	30'-0"		
S9	3/4"	40	10'-0"		
D1	3/4"	12	15'-2"		
S10	3/4"	117	27'-10"		
S11	3/4"	40	5'-0"		
S12	3/4"	79	30'-3"	26'-7"	1'-10"
S12a	3/4"	8	30'-7"	2'-0"	2'-0"
S12b	3/4"	8	31'-1"	2'-0"	2'-3"
S12c	3/4"	8	31'-0"	2'-0"	2'-6 1/2"
S12d	3/4"	8	32'-5"	2'-0"	2'-11 1/2"
S12e	3/4"	4	32'-3"	2'-0"	3'-4"
S13	3/4"	10	4'-2"	1'-2"	1'-6"
S14	1/2"	52	5'-2"		
SW1	1 1/2"	428	9'-0"		
SW2	1 1/2"	108	21'-2"		
SW3	3/8"	160	4'-4"		

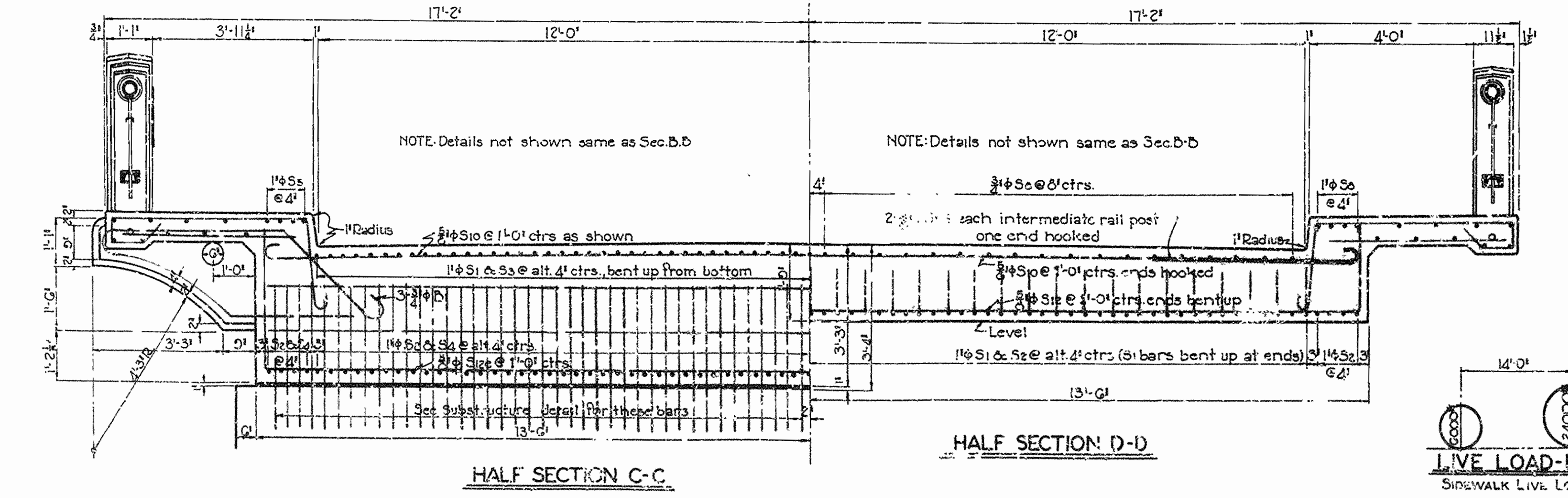
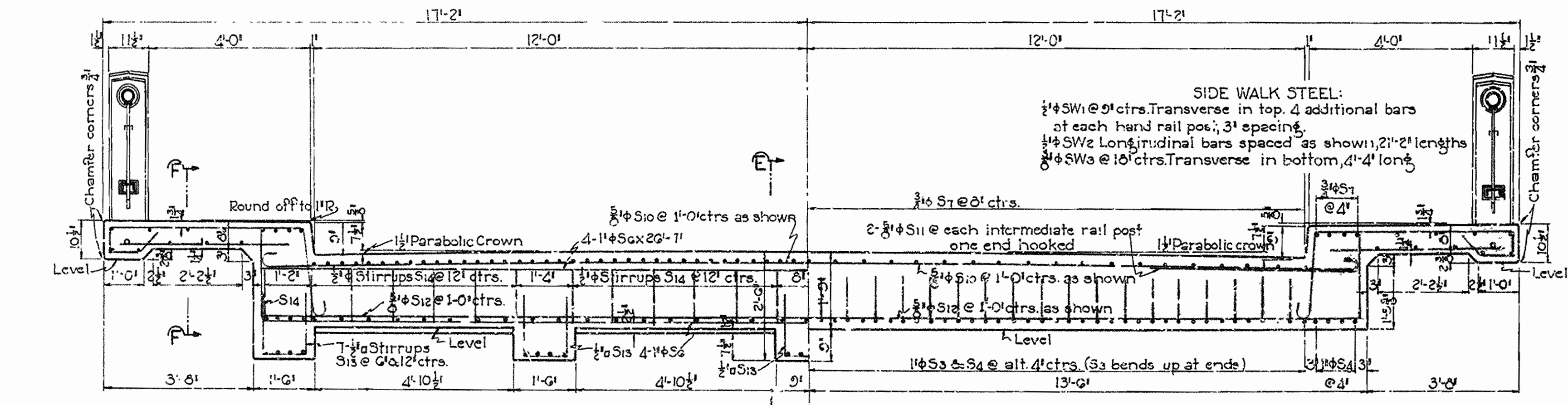

GENERAL NOTES

All concrete to be Class 5. All exposed corners to be chamfered 1/2" unless otherwise noted.

Reinforcing steel to be deformed bars of structural or intermediate grade. Shop lists and bending diagrams must be submitted and approved secured before fabrication is begun. Dimensions relating to reinforcing steel are to centers of bars.

For detail of concrete and wrought iron railing, see Drawg. No. 4047. For detail of bearing and expansion devices, see Drawg. No. 4047.

Bituminous felt to be paid for at the unit price bid for Reinforcing Steel.

Specifications: Arkansas State Highway Commission Standard Specifications for Road and Bridge Construction, Adopted June 30, 1935.

SLAB LIVE LOAD DISTRIBUTION

Conc. Live Load 1750 lbs. per foot of width

Unit 50 " " " square foot

Slabwalk 80 " " " " "

DESIGN UNIT STRESSES

Class 5 Concrete (f=12) = 8000 psi

Reinforcing Steel = 16000 psi

Structural Steel = 18000 psi

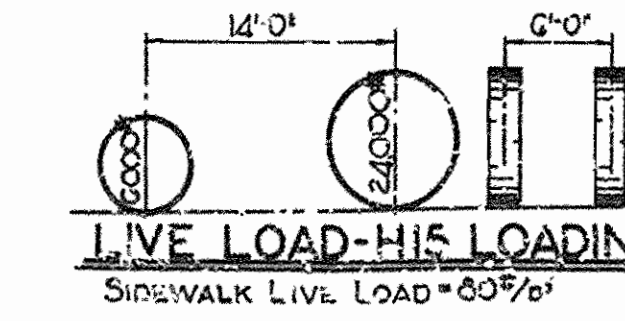

SHEET NO. 1 OF 2

DETAIL OF 36'-6" - 45'-0" - 36'-6" CONTINUOUS REINF. CONCRETE SLAB SPAN 24'-0" CLEAR ROADWAY - 2'-4'-0" SIDEWALKS MOUNTED OVER SLABWAY.

LAFAYETTE ST.-FAYETTEVILLE WASHINGTON COUNTY

ARKANSAS STATE HIGHWAY COMMISSION
LITTLE ROCK, ARK.

Drawn By: W.C.H. Date: 3-31-35
Traced By: C.A.L. Date: 4-2-35
Checked By: [Signature] Date: [Blank]
BRIDGE NO. 1941 DRAWING NO. 4846

Scale: 1/4" = 1'-0" ft. except as noted

Revised: Bars 2, 3, 12, 13, 14, 15, 16, 17, 18, 19, 20, 21, 22, 23, 24, 25, 26, 27, 28, 29, 30, 31, 32, 33, 34, 35, 36, 37, 38, 39, 40, 41, 42, 43, 44, 45, 46, 47, 48, 49, 50, 51, 52, 53, 54, 55, 56, 57, 58, 59, 60, 61, 62, 63, 64, 65, 66, 67, 68, 69, 70, 71, 72, 73, 74, 75, 76, 77, 78, 79, 80, 81, 82, 83, 84, 85, 86, 87, 88, 89, 90, 91, 92, 93, 94, 95, 96, 97, 98, 99, 100

N.B. Sawyer
BRIDGE ENGINEER

FED. ROAD DIST. NO.	STATE	PROJECT NO.	FISCAL YEAR	SHEET NO.	TOTAL SHEETS
6	ARK.	FAGM 1-A(1)	1938	7	40
STATE JOB NO. 9199					

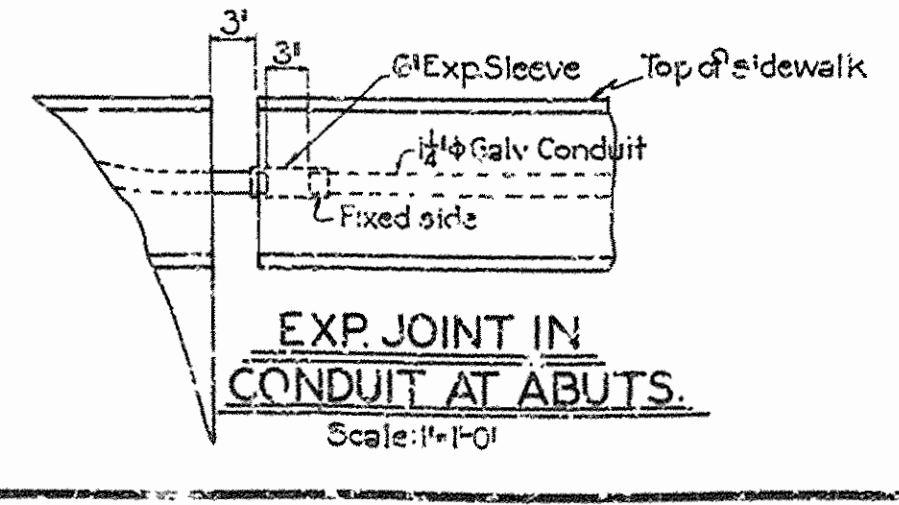
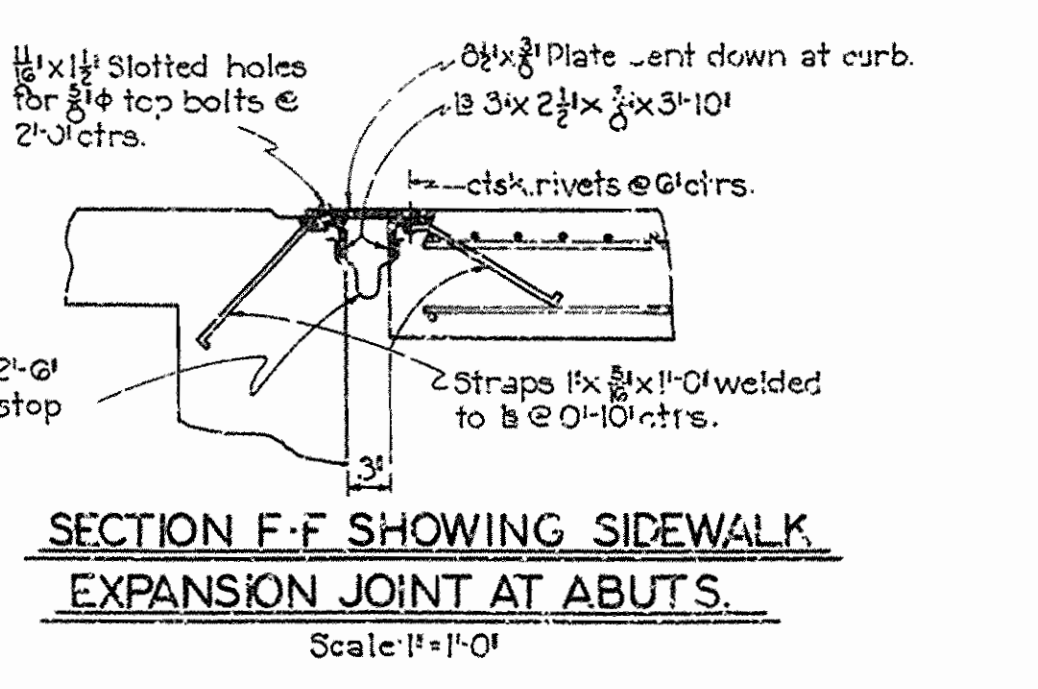
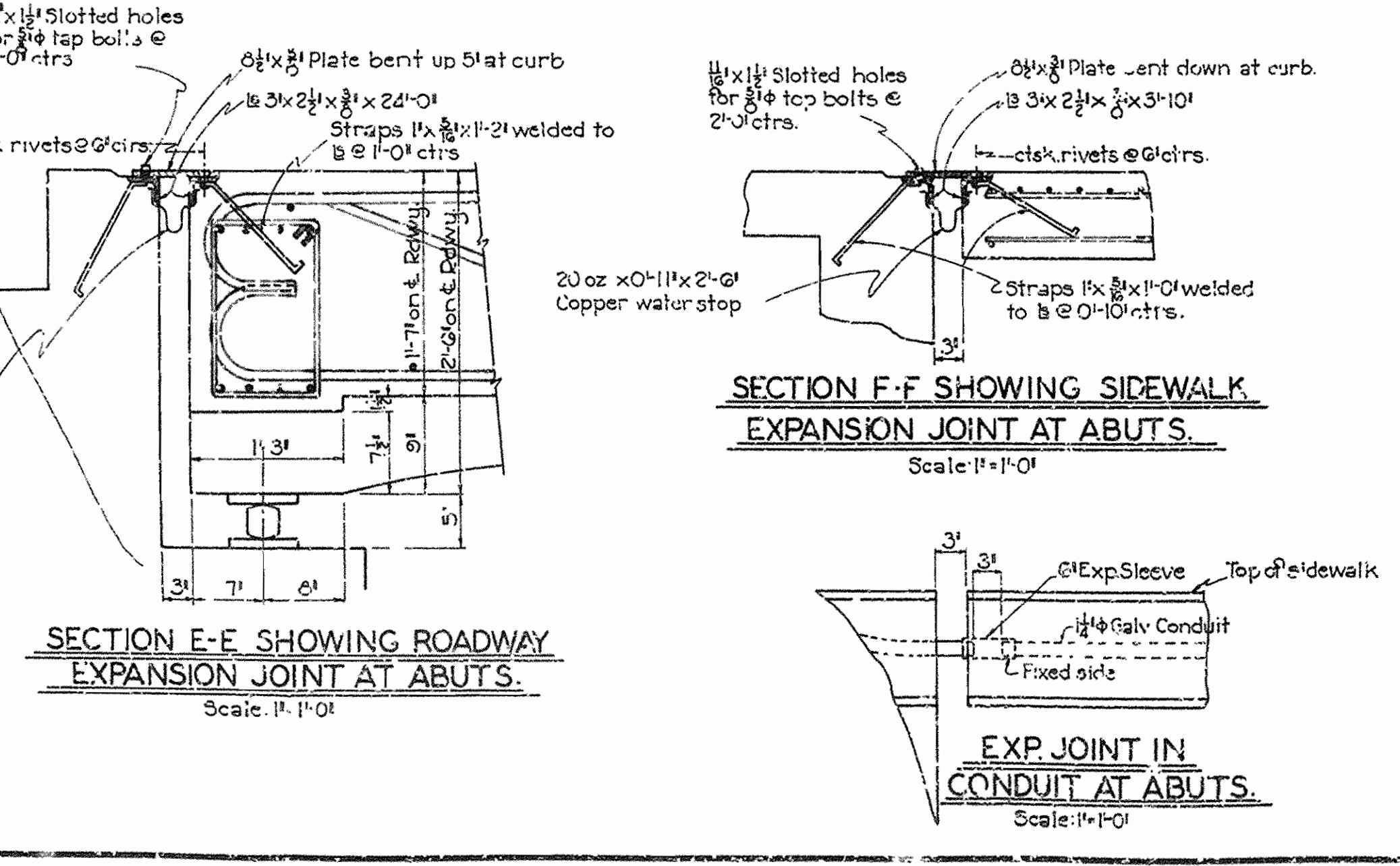
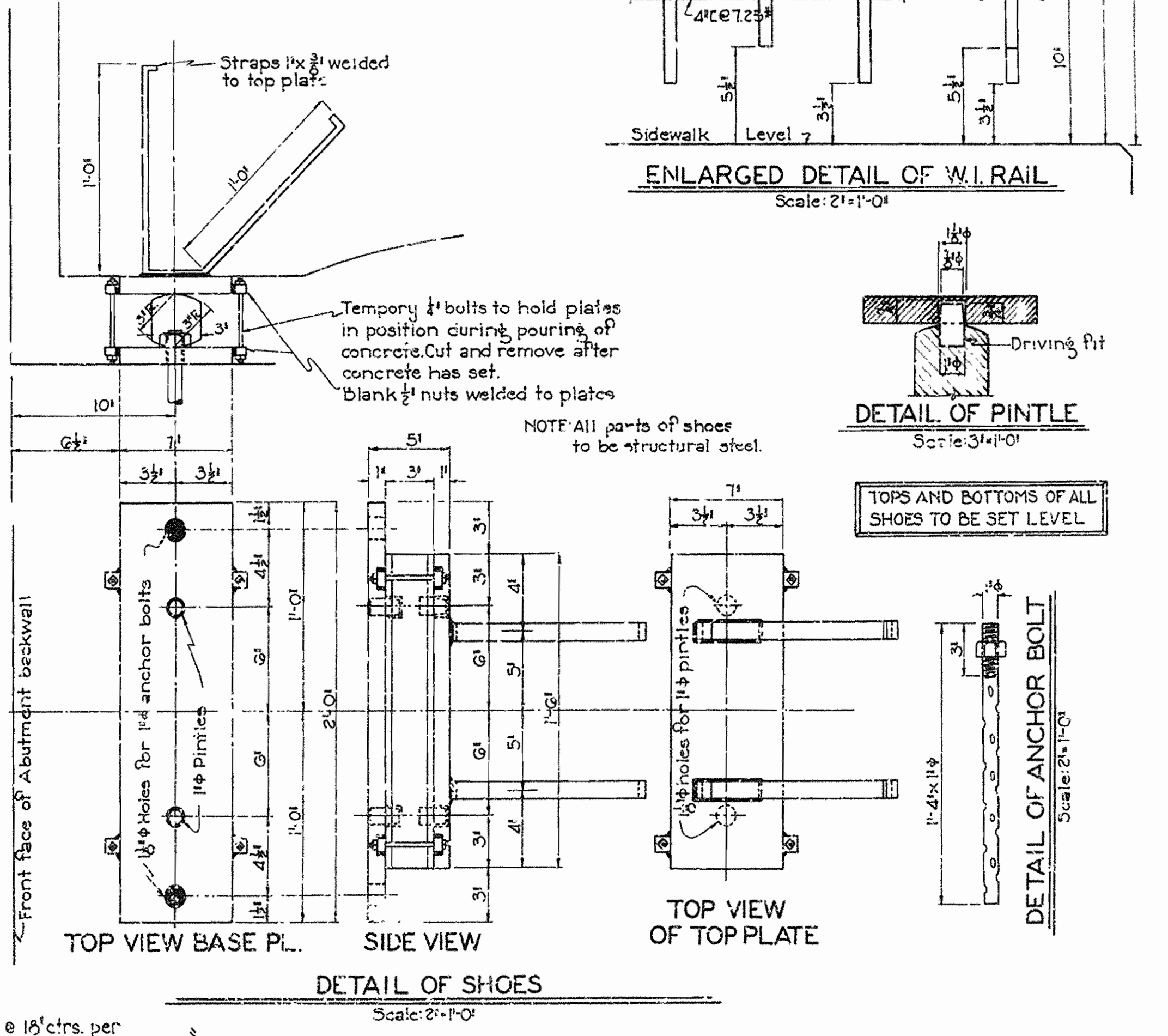
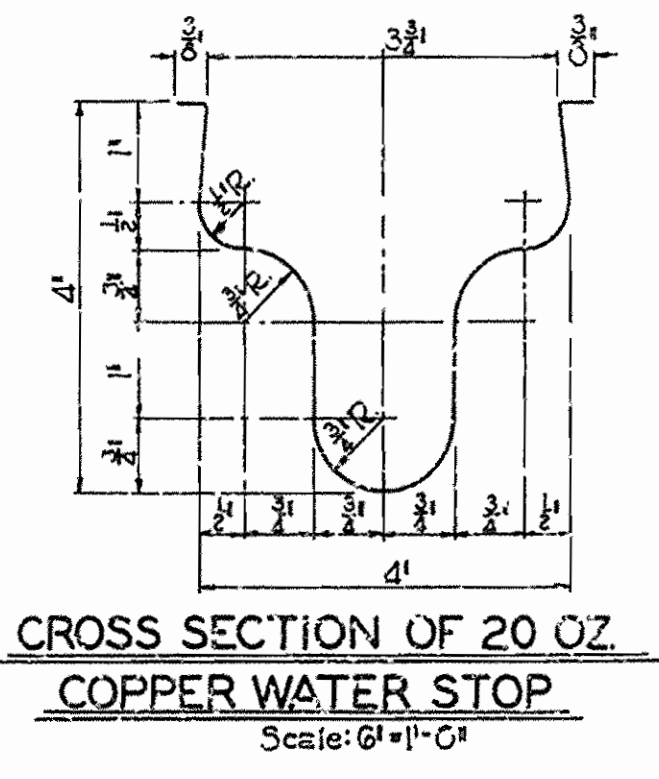
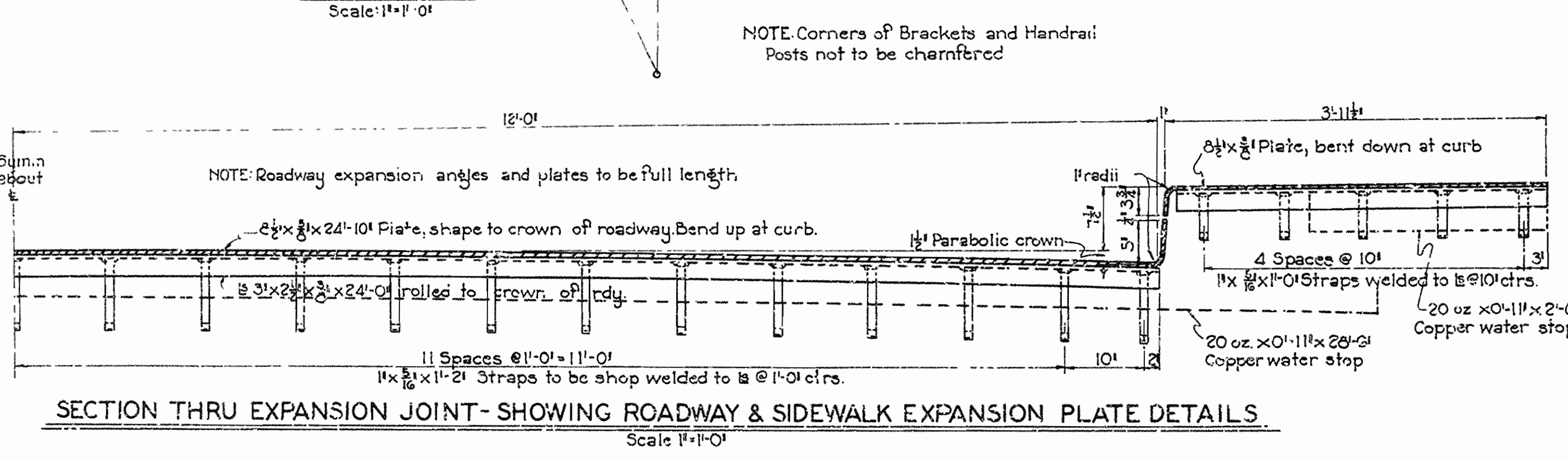
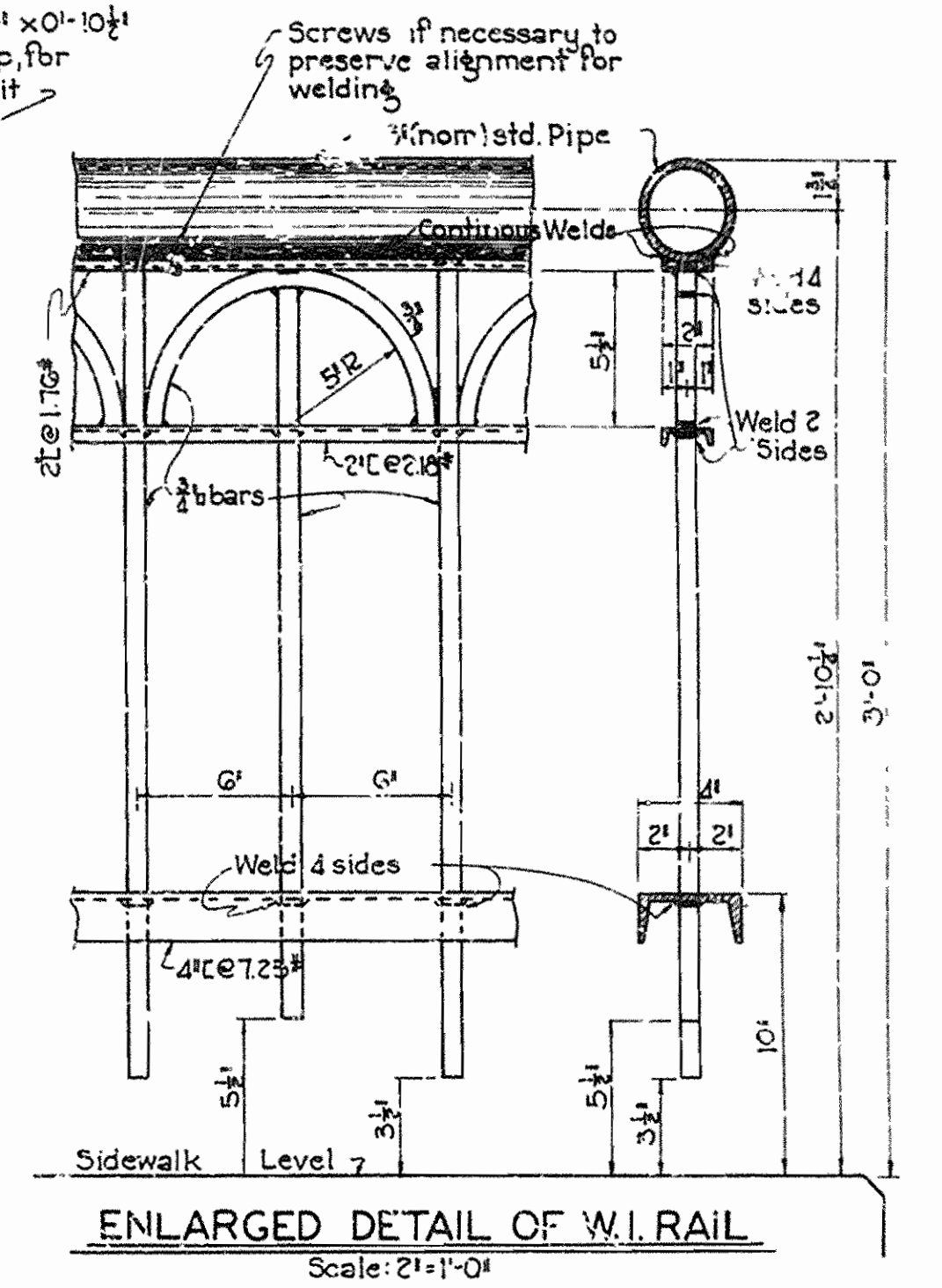
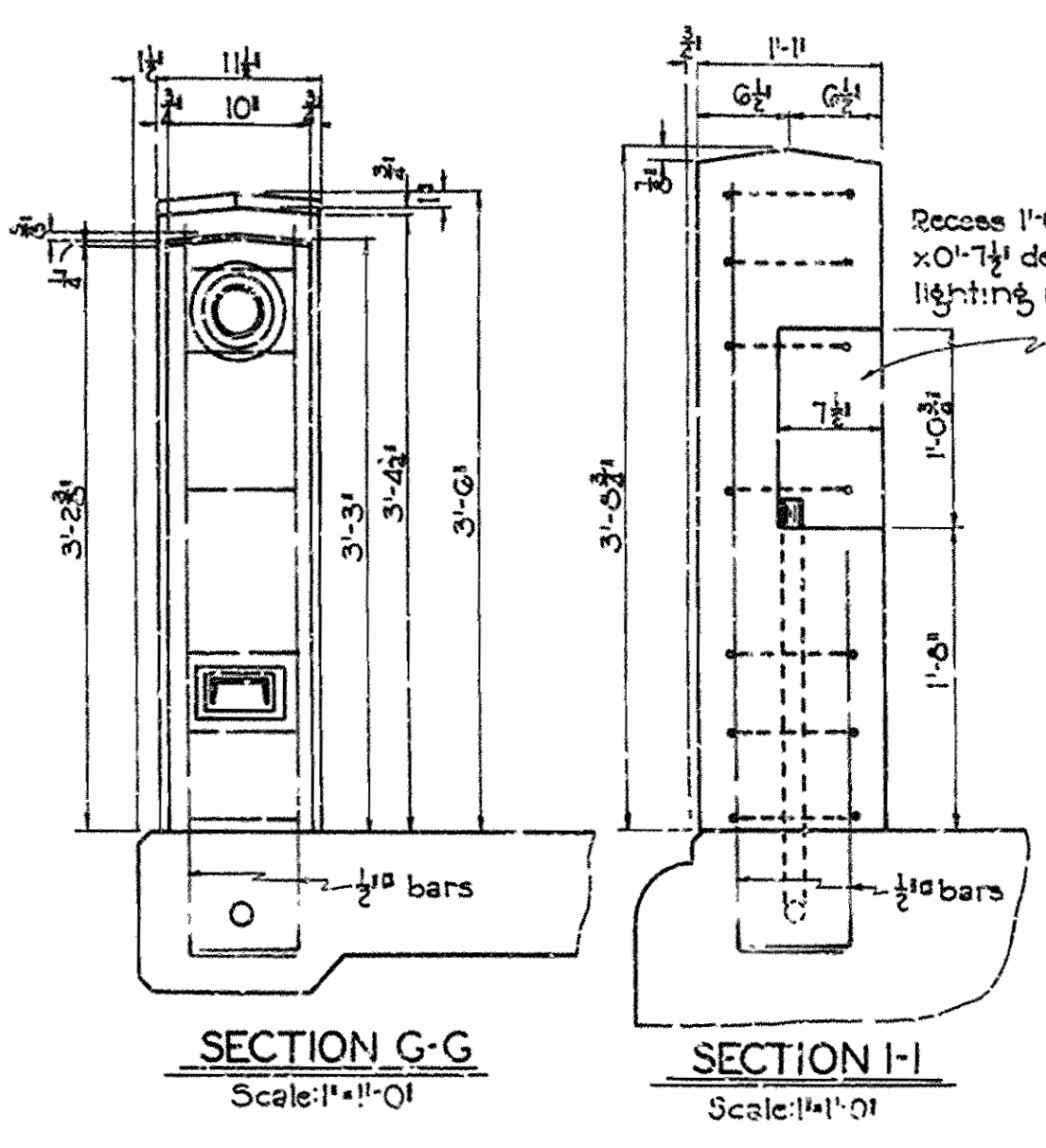
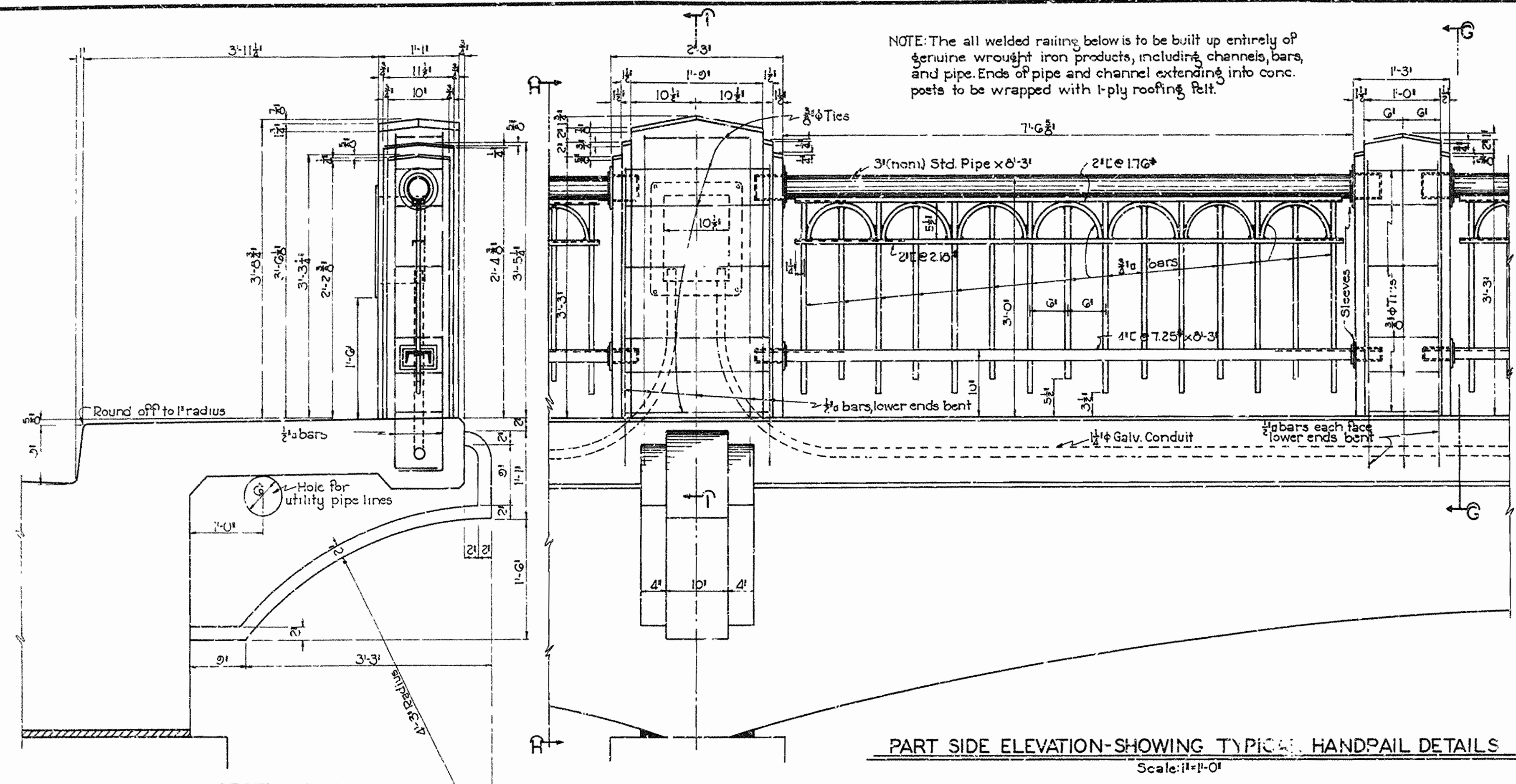

GENERAL NOTES (CONTINUED)

Masonry plates shall finally be seated on three layers of burlap saturated with red lead. This work and material to be included in the price bid for metal bearing and roadway expansion devices.
 Tops and bottoms of shoes to be set level.
 Structural steel roadway expansion and bearing devices to be paid for at the unit price bid for metal bearing and roadway expansion devices.
 All welded connections to be shop welded.
 The metal railing to be built up of genuine wrought iron products.
 Vertical members in all panels of metal railing to be plumb in their final position.
 Paint: All exposed parts of structural steel and wrought iron shall be given one priming coat of red lead and raw linseed oil. Second coat shall be white lead tinted with lamp black. Finish coat shall be aluminum paint.
 Concrete and wrought iron railing shall be paid for at the contract unit price bid per linear foot for concrete and wrought iron railing in place.
 For remainder of details, see Drawg. No. 4846

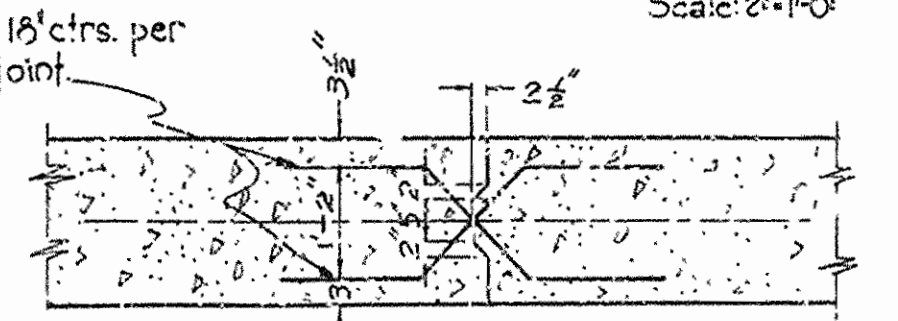
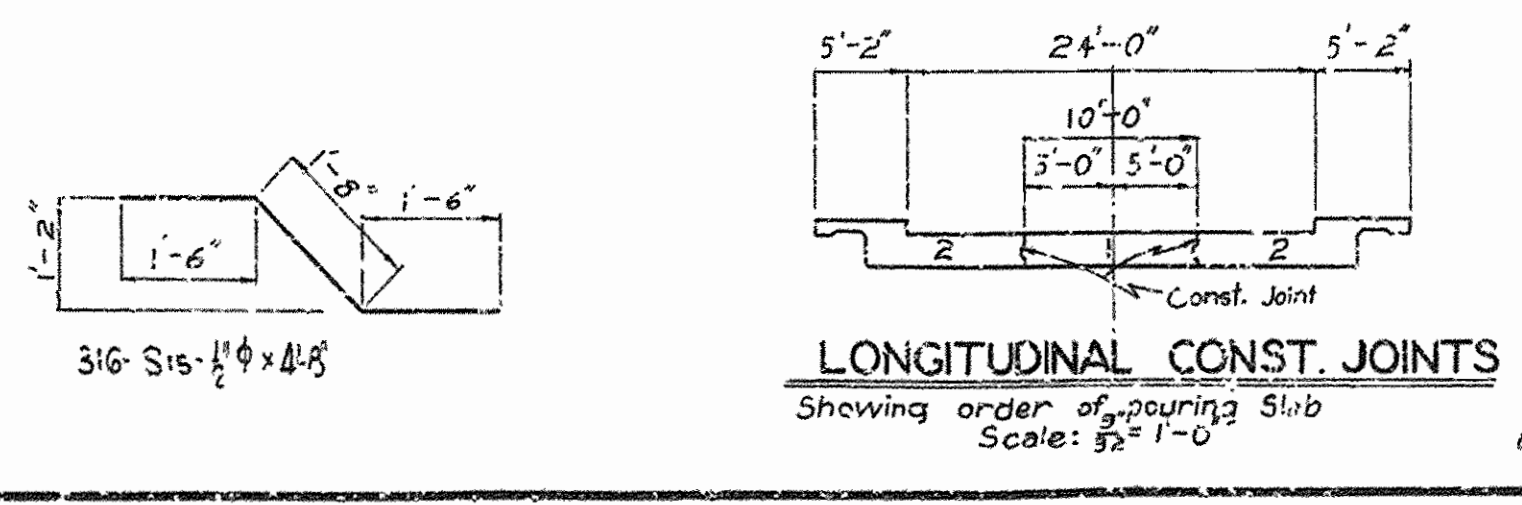

Note: Any deviation from the order of pouring slab as shown, shall meet with the approval of the Engineer.
 Revised Const. Joint Detail. H.B. 7-20-38
 W. H. SEEVER
 BRIDGE ENGINEER

SHEET NO. 2 OF 2
 DETAIL OF 36'-6" x 45'-0" x 36'-6"
 CONTINUOUS REINF. CONCRETE SLAB SPAN
 24'-0" CLEAR ROADWAY-2'-4" SIDEWALKS
 VIADUCT OVER SL & SF RY.
 LAFAYETTE ST.-FAYETTEVILLE
 WASHINGTON COUNTY
ARKANSAS STATE HIGHWAY COMMISSION
 LITTLE ROCK, ARK.
 Drawn By: W.C.H. Date: 3-30-38
 Traced By: C.S.P. Date: 4-20-38
 Checked By: O Date: ...
 BRIDGE NO. 1941 DRAWING NO. 4847

FED. ROAD DIST. NO.	STATE	PROJECT NO.	FISCAL YEAR	SHEET NO.	TOTAL SHEETS
6	ARK.	F.A.G.M. 1-1-1	1938	3	44
STATE JOB NO. 9169					

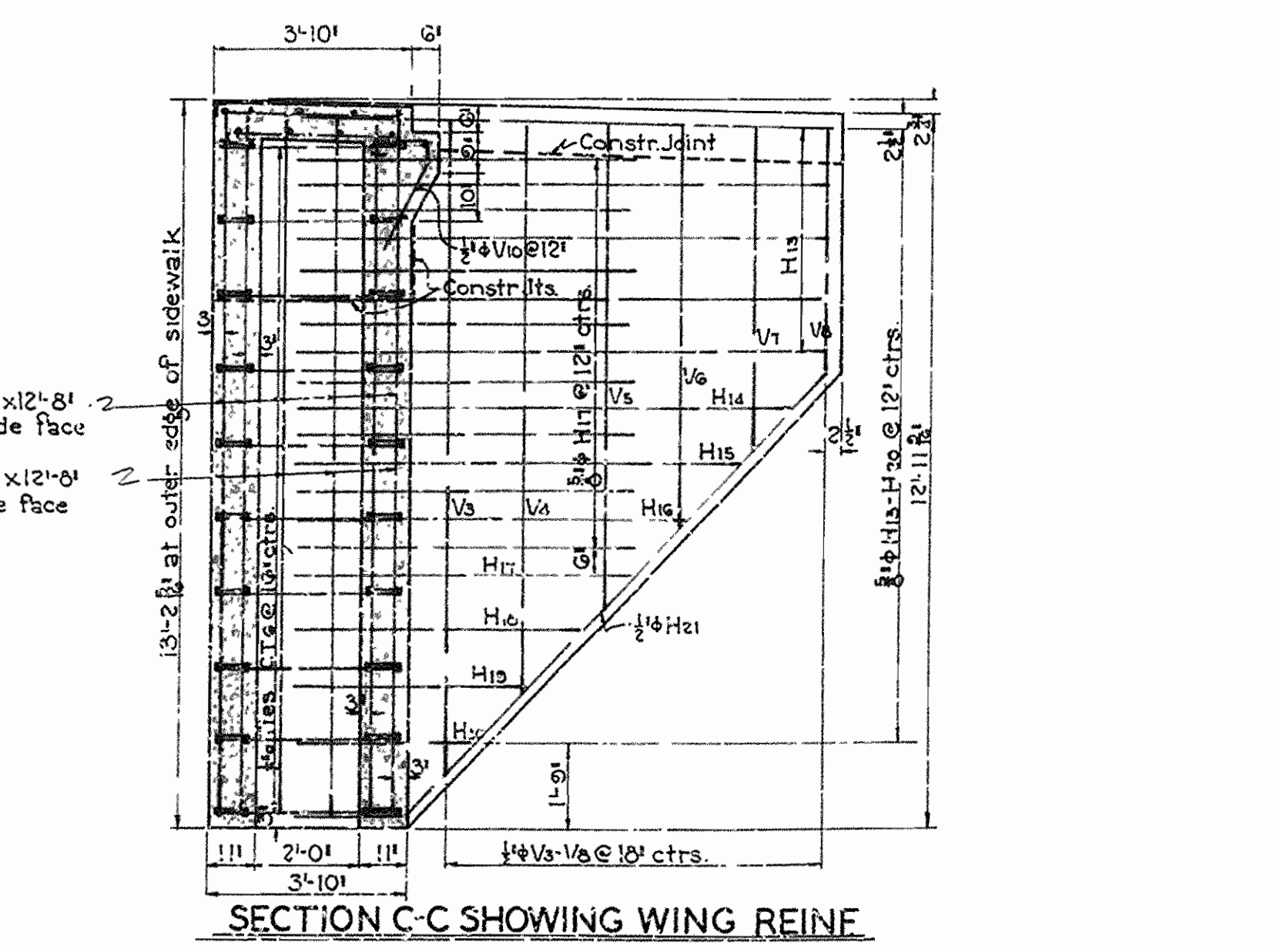
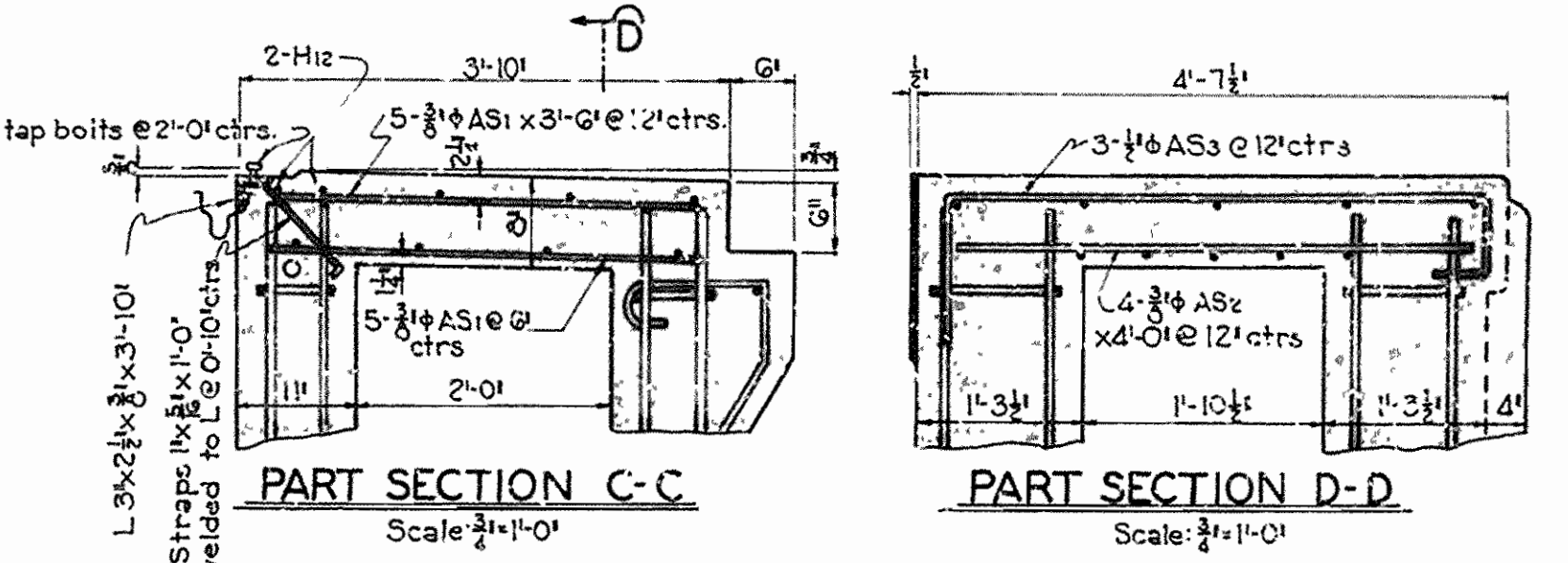
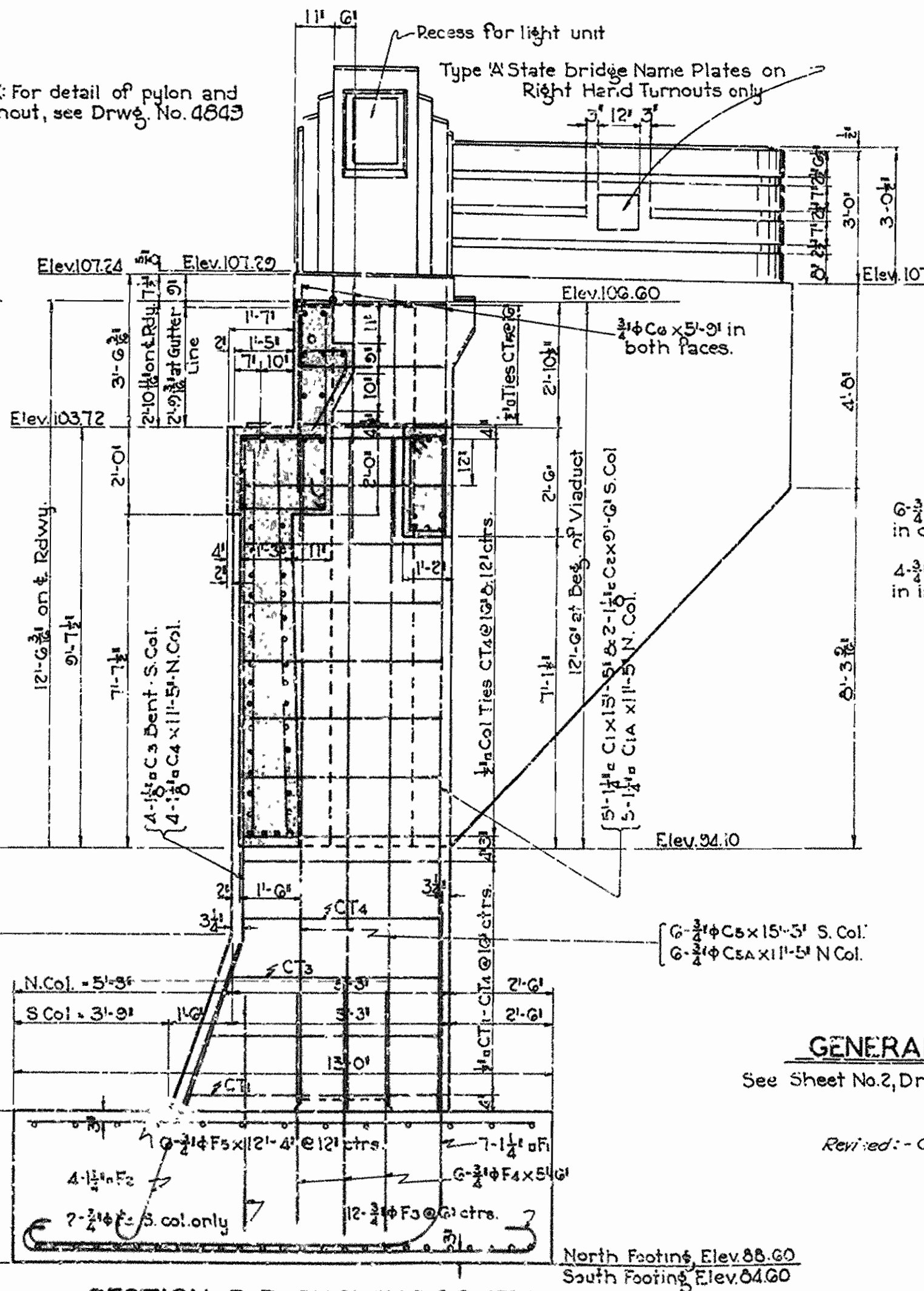
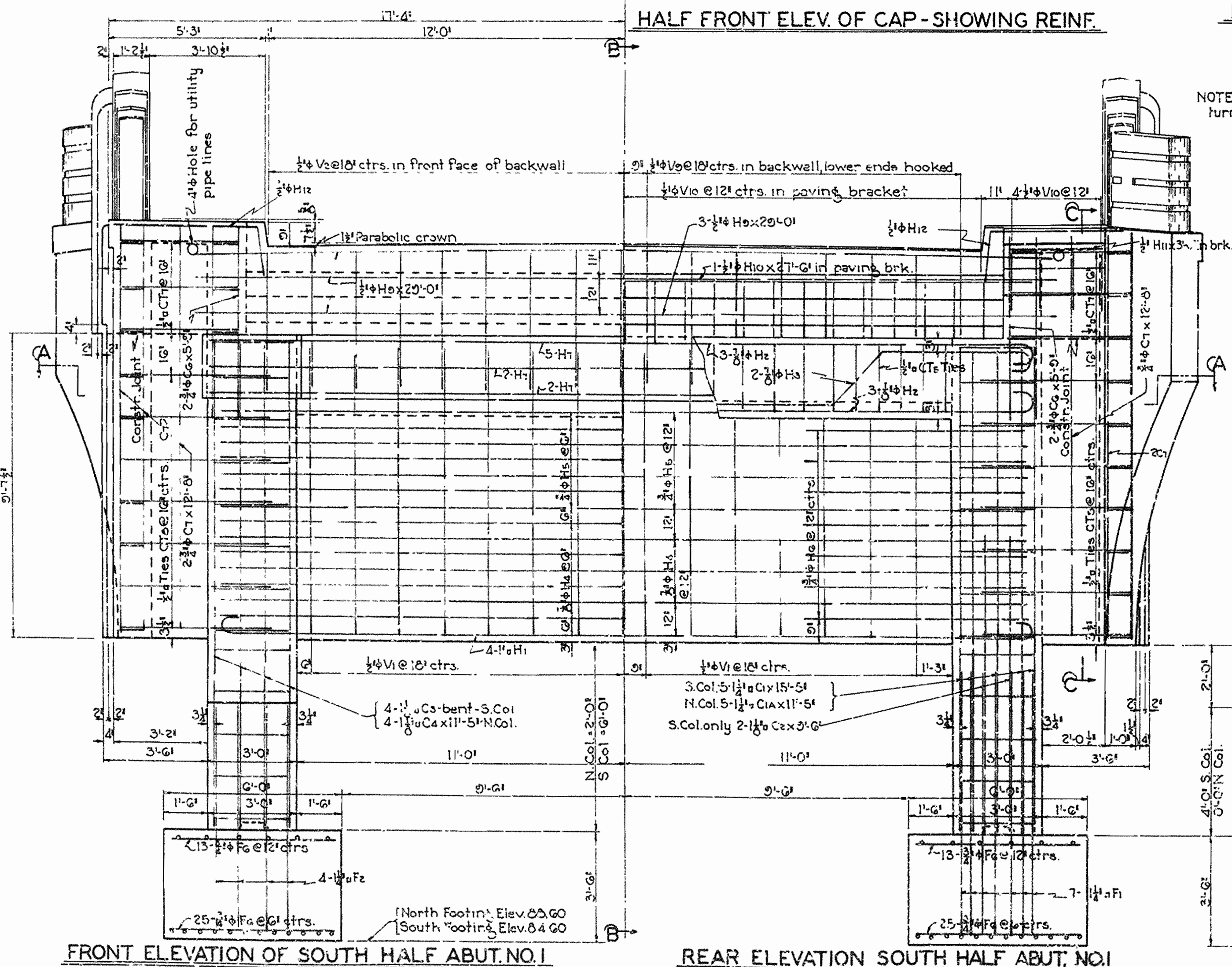
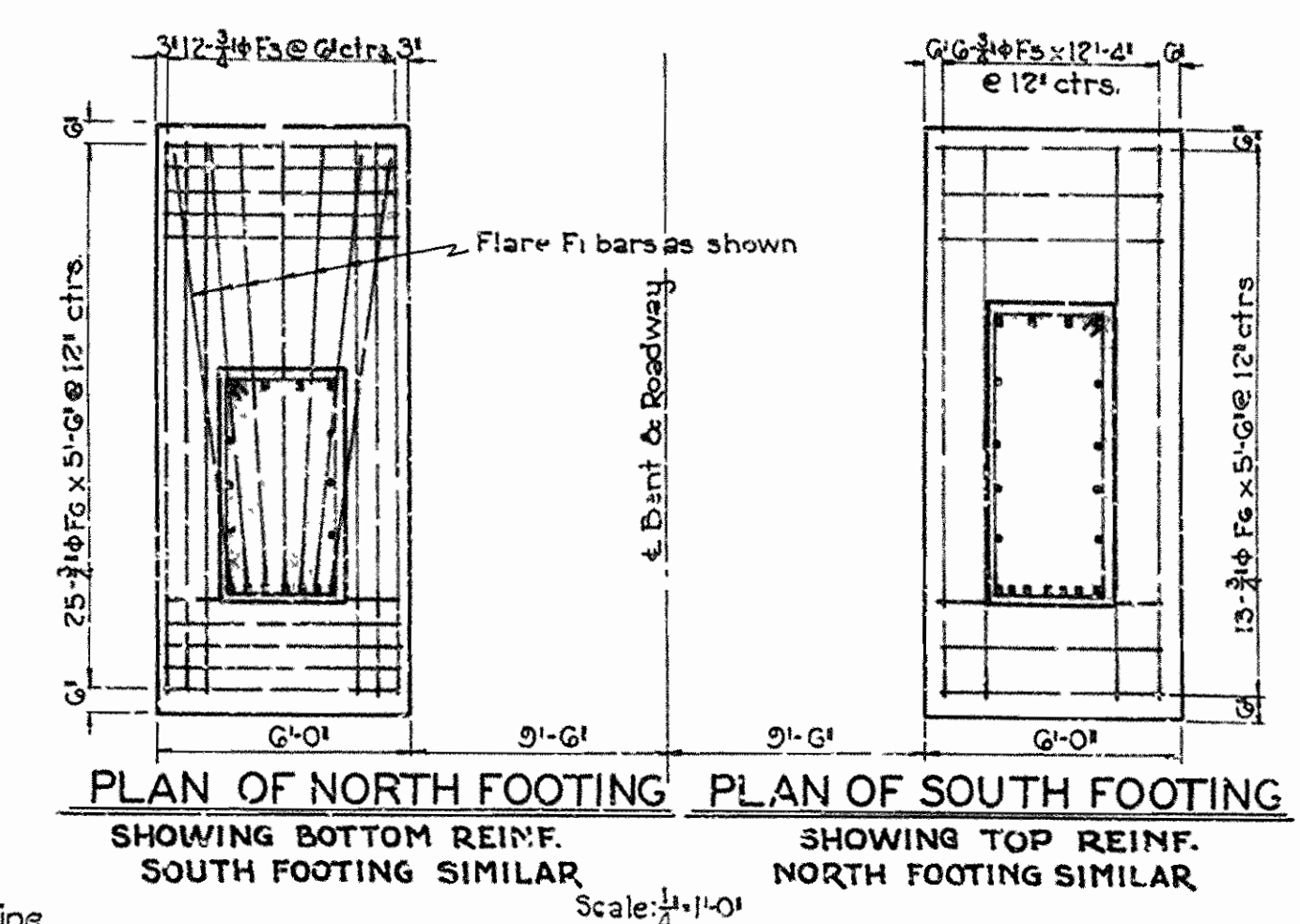
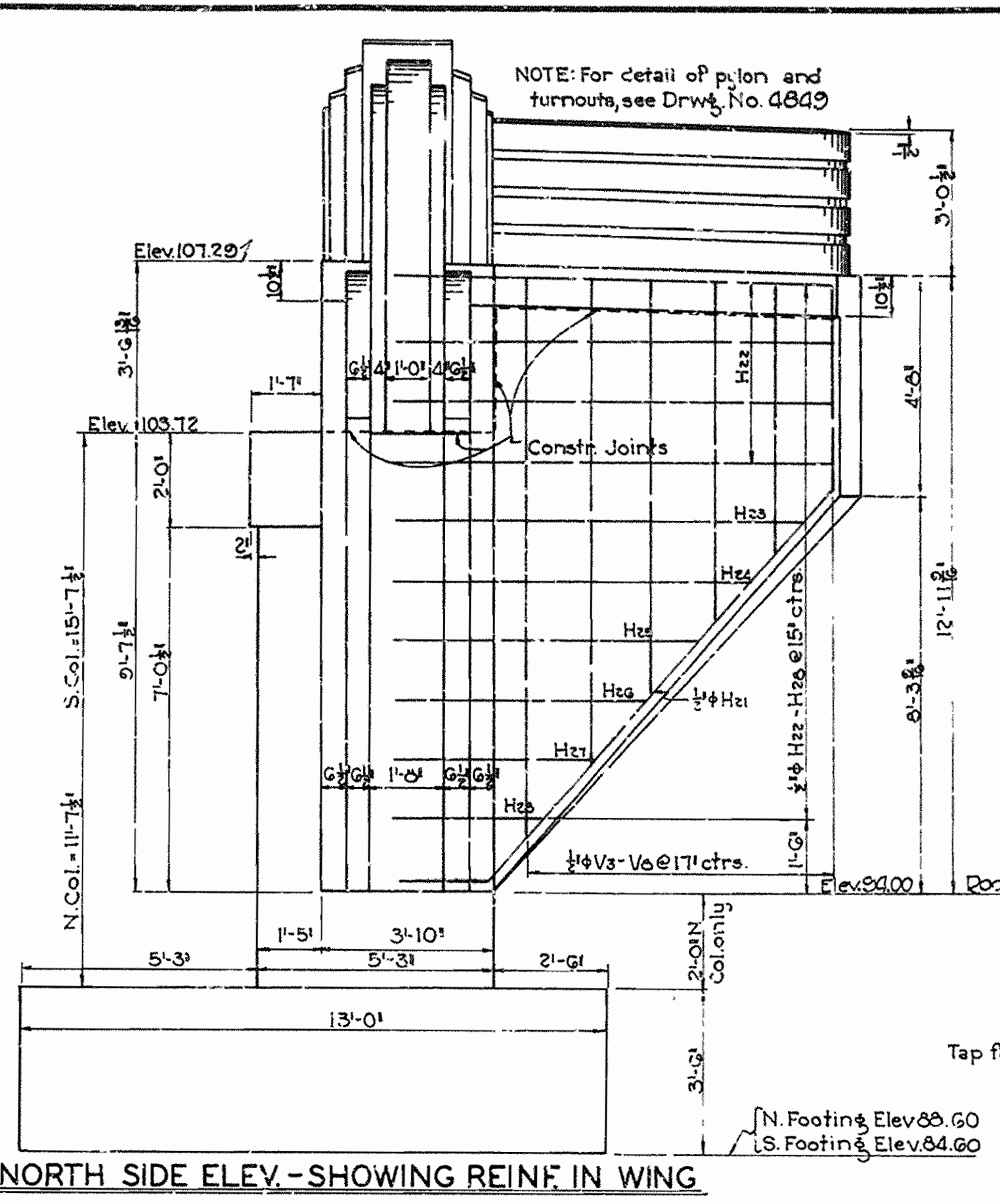
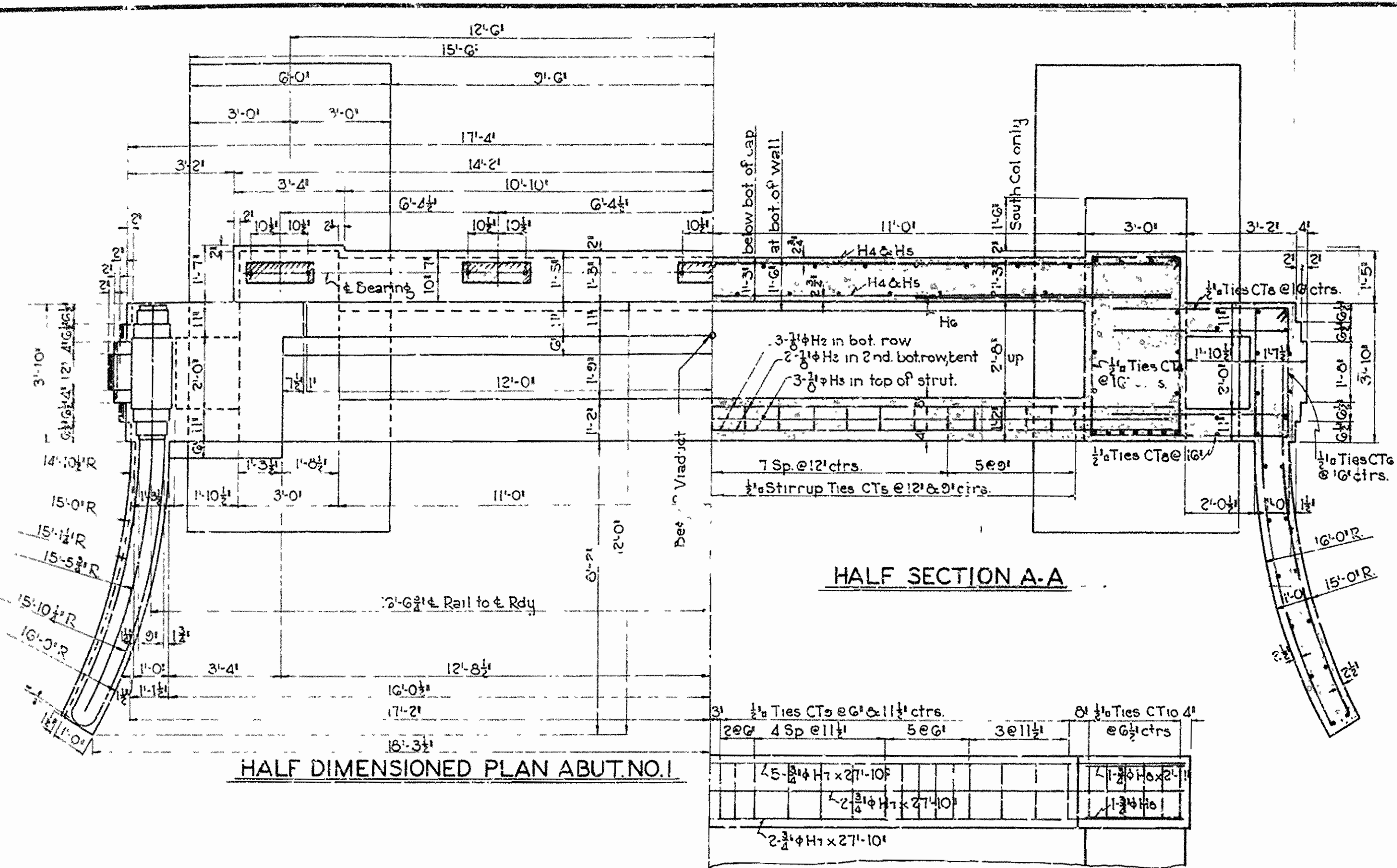

GENERAL NOTES
See Sheet No. 2, Drawing No. 4849

Revised: - CTE bars shown; 8-25-37 1, 3

J. R. Barrow
BRIDGE ENGINEER

SHEET NO. 1 OF 2
DETAILS OF ABUTMENT NO. 1
VIADUCT OVER S.I. & SF RY.
LAFAYETTE ST-FAYETTEVILLE
WASHINGTON COUNTY
ARKANSAS STATE HIGHWAY COMMISSION
LITTLE ROCK, ARK.
Drawn By: W.C.H. Date: 12-36
Traced By: C.B. Date: 4-28-38
Checked By: G. Date: _____
Scale: 3/4" = 1'-0" and as noted
BRIDGE NO. 1941 **DRAWING NO. 4848**

FED. ROAD DIST. NO.	STATE	PROJECT NO.	FISCAL YEAR	SHEET NO.	TOTAL SHEETS
6	ARK.	FAGM 1-A(1)	1938	9	44
STATE JOB NO. 9169					

GENERAL NOTES

Concrete in Turnouts and Pylons above top of sidewalk to be Class 'S', maximum size aggregate to be $\frac{3}{4}$ ". Remainder of Abutment No. 1 to be Class 'A'.
 All exposed corners, except corners of Turnouts and Pylons, to be chamfered $\frac{1}{4}$ " unless otherwise noted.
 Structural steel roadway expansion devices, copper water stop, and wrought iron drain pipes to be paid for at the unit price bid for metal bearing and roadway expansion devices.
 For detail of superstructure, see Drawg. Nos. 4846 & 4847. For remainder of details of Abutment No. 1, see Drawg. No. 4848.

LIST OF BENT BARS- ABUTMENT NO. 1

MARK	SIZE	NO. REQD.	LENGTH	A	B	BENDING DIAGRAM
F1	$\frac{1}{2}$ "	14	19'-0"			
F2	$\frac{1}{2}$ "	8	8'-0"			
C3	$\frac{1}{2}$ "	4	15'-0"			
H1	$\frac{1}{2}$ "	4	29'-3"	27'-3"	0'-8"	
H2	$\frac{1}{2}$ "	6	29'-0"	27'-3"	0'-7"	
F3	$\frac{1}{2}$ "	24	13'-10"	12'-4"	0'-6"	
H3	$\frac{1}{2}$ "	2	30'-1"			
H13	$\frac{1}{2}$ "	10	10'-4"	8'-4"		
H14	$\frac{1}{2}$ "	2	9'-0"	7'-0"		
H15	$\frac{1}{2}$ "	2	8'-0"	6'-8"		
H16	$\frac{1}{2}$ "	2	7'-7"	5'-7"		
H17	$\frac{1}{2}$ "	18	6'-0"	4'-0"		
H18	$\frac{1}{2}$ "	2	5'-5"	3'-5"		
H19	$\frac{1}{2}$ "	2	4'-4"	2'-4"		
H20	$\frac{1}{2}$ "	2	3'-4"	1'-4"		
CT1	$\frac{1}{2}$ "	1	16'-0"	6'-3"	2'-7"	
CT2	$\frac{1}{2}$ "	1	17'-0"	5'-0"	2'-7"	
CT3	$\frac{1}{2}$ "	1	16'-0"	5'-3"	2'-7"	
CT4	$\frac{1}{2}$ "	20	15'-0"	4'-10"	2'-7"	
CT5	$\frac{1}{2}$ "	25	6'-0"	2'-1"	0'-9"	
CT6	$\frac{1}{2}$ "	26	9'-0"	3'-5"	0'-11"	
CT7	$\frac{1}{2}$ "	12	10'-0"	4'-1"	0'-6"	
H21	$\frac{1}{2}$ "	2	11'-0"			
H22	$\frac{1}{2}$ "	30	8'-1"	2'-0"	1'-8"	
CT8	$\frac{1}{2}$ "	12	8'-5"	2'-2"	1'-8"	
H23	$\frac{1}{2}$ "	4	6'-4"			
H24	$\frac{1}{2}$ "	4	13'-0"			
V9	$\frac{1}{2}$ "	16	4'-9"			
V10	$\frac{1}{2}$ "	33	3'-0"			
H25	$\frac{1}{2}$ "	8	10'-0"	8'-0"		
H26	$\frac{1}{2}$ "	2	9'-0"	7'-0"		
H27	$\frac{1}{2}$ "	2	8'-3"	6'-3"		
H28	$\frac{1}{2}$ "	2	7'-0"	5'-0"		
H29	$\frac{1}{2}$ "	2	5'-0"	3'-0"		
H30	$\frac{1}{2}$ "	2	4'-0"	2'-0"		
H31	$\frac{1}{2}$ "	2	3'-3"	1'-3"		
AS3	$\frac{3}{8}$ "	6	6'-0"			

NOTE: Dimensions relating to reinforcement steel are to centers of bars.

LIST OF STRAIGHT BARS- ABUTMENT NO. 1

MARK	SIZE	NO. REQD.	LENGTH	MARK	SIZE	NO. REQD.	LENGTH	MARK	SIZE	NO. REQD.	LENGTH
C1	$\frac{1}{2}$ "	5	15'-5"	C5	$\frac{3}{4}$ "	6	15'-5"	H11	$\frac{1}{2}$ "	2	3'-0"
C1A	$\frac{1}{2}$ "	5	11'-5"	C5A	$\frac{3}{4}$ "	6	11'-5"	V1	$\frac{1}{2}$ "	29	9'-0"
C2	$\frac{1}{2}$ "	2	9'-0"	C6	$\frac{3}{4}$ "	16	5'-0"	V2	$\frac{1}{2}$ "	17	4'-4"
C4	$\frac{1}{2}$ "	4	11'-5"	C7	$\frac{3}{4}$ "	28	12'-0"	V3	$\frac{1}{2}$ "	4	11'-10"
				H5	$\frac{3}{4}$ "	11	27'-0"	V4	$\frac{1}{2}$ "	4	10'-4"
				H6	$\frac{3}{4}$ "	14	7'-0"	V5	$\frac{1}{2}$ "	4	8'-10"
H4	$\frac{3}{4}$ "	10	27'-0"	H7	$\frac{3}{4}$ "	9	27'-10"	V6	$\frac{1}{2}$ "	4	7'-4"
				H8	$\frac{3}{4}$ "	4	2'-11"	V7	$\frac{1}{2}$ "	4	5'-10"
F4	$\frac{3}{4}$ "	14	5'-0"					V8	$\frac{1}{2}$ "	4	4'-4"
F5	$\frac{3}{4}$ "	12	12'-4"	H9	$\frac{1}{2}$ "	6	29'-0"	AS1	$\frac{3}{8}$ "	20	3'-0"
F6	$\frac{3}{4}$ "	16	5'-0"	H10	$\frac{1}{2}$ "	1	27'-0"	AS2	$\frac{3}{8}$ "	8	4'-0"

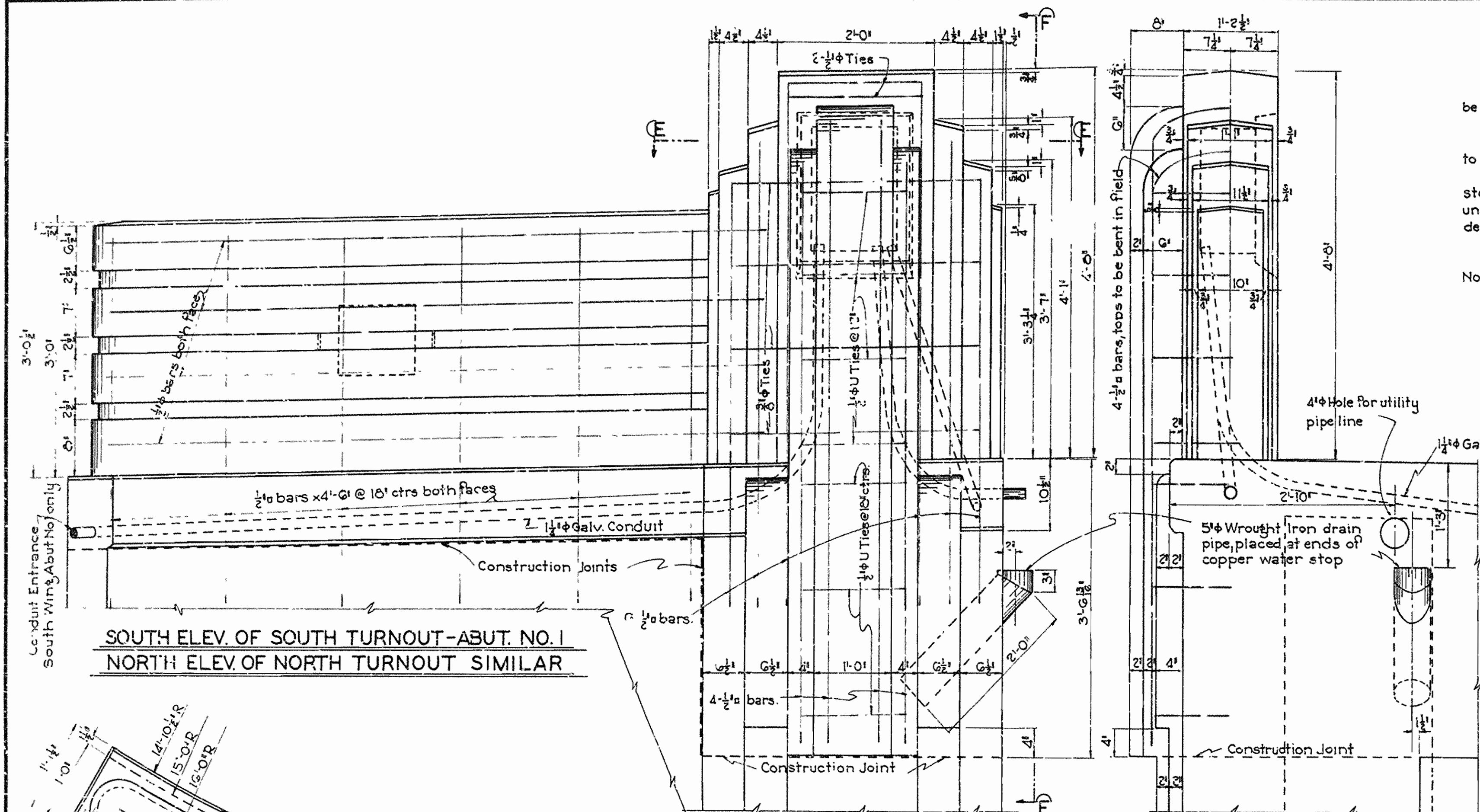

PART VIEW F-F

PART SECTION B-B

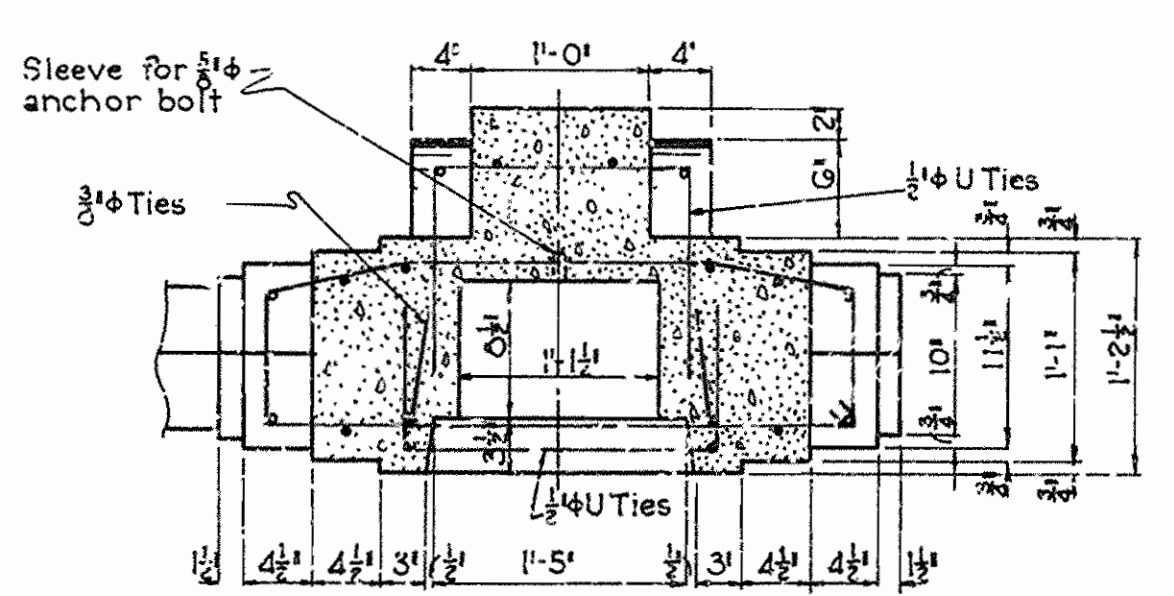

SECTION E-E

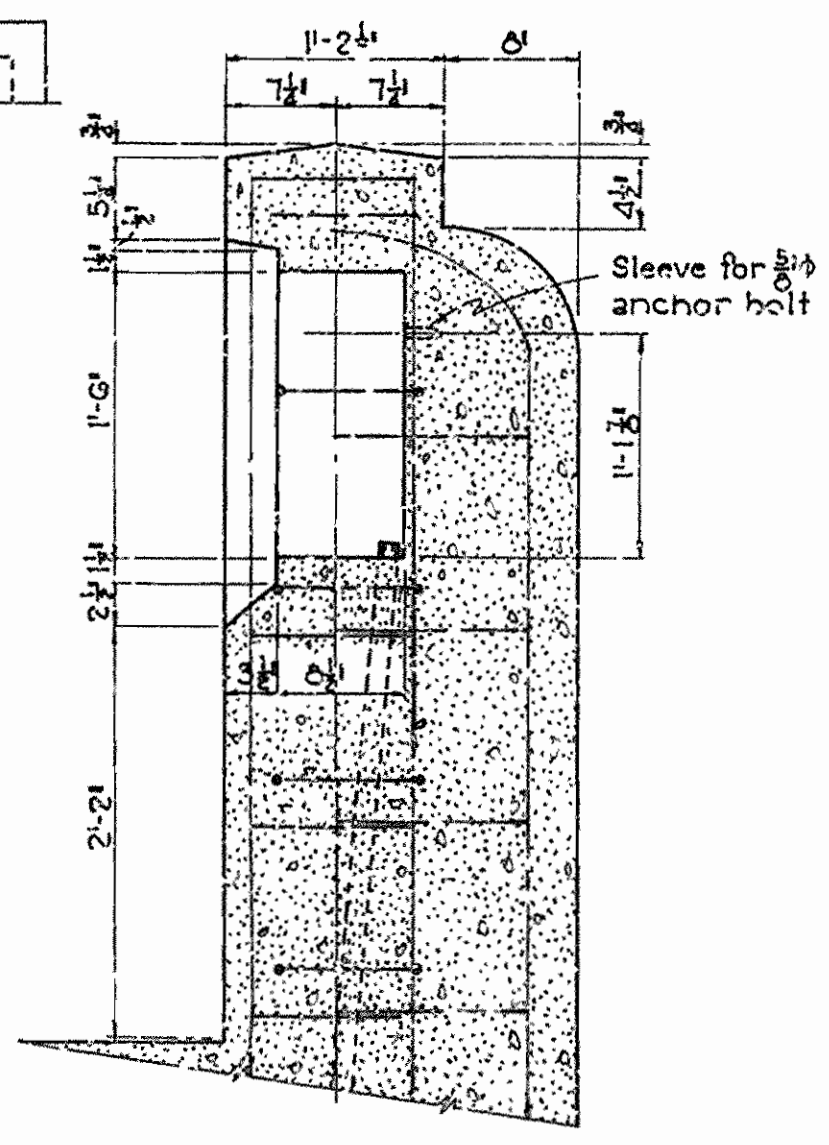

SECTION ON E OF POST

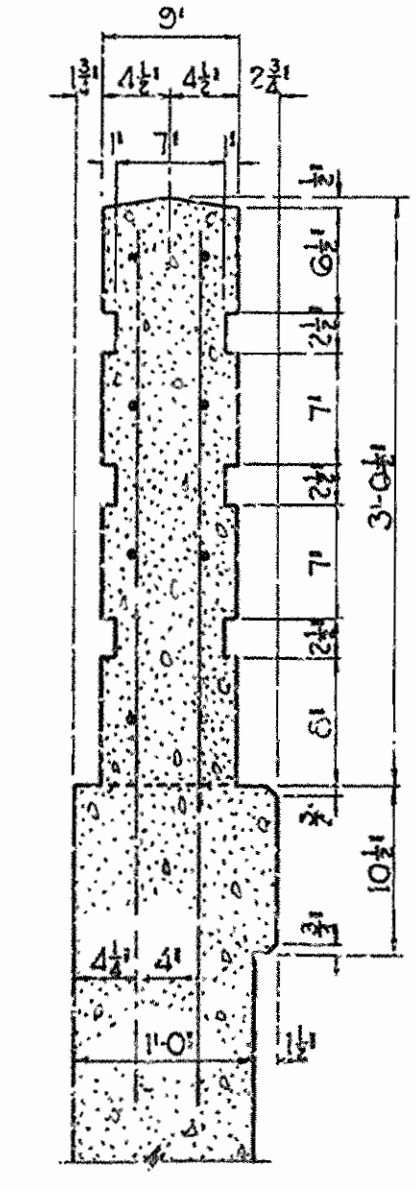

SECTION G-G

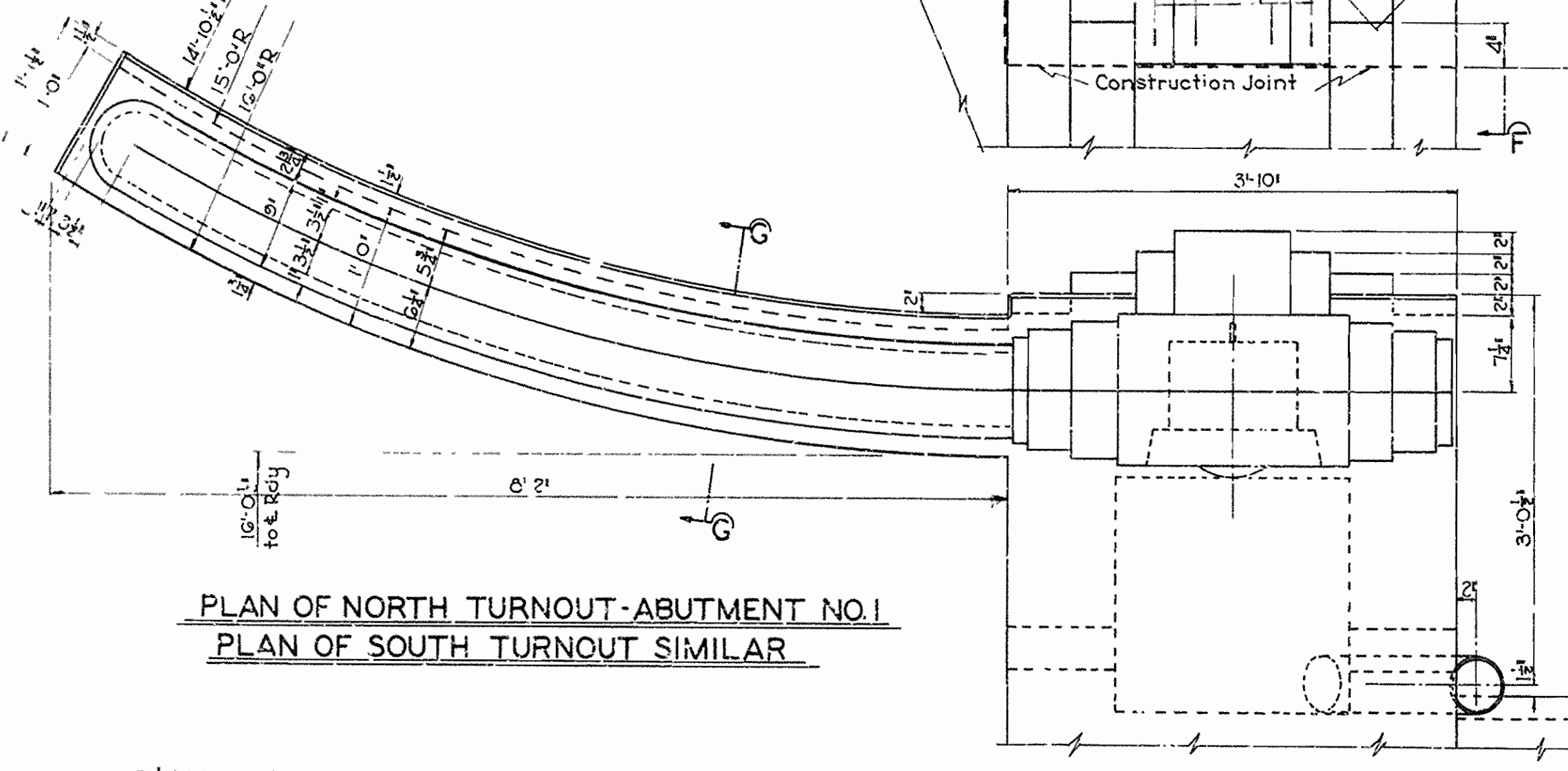

PLAN OF NORTH TURNOUT-ABUTMENT NO. 1
PLAN OF SOUTH TURNOUT SIMILAR

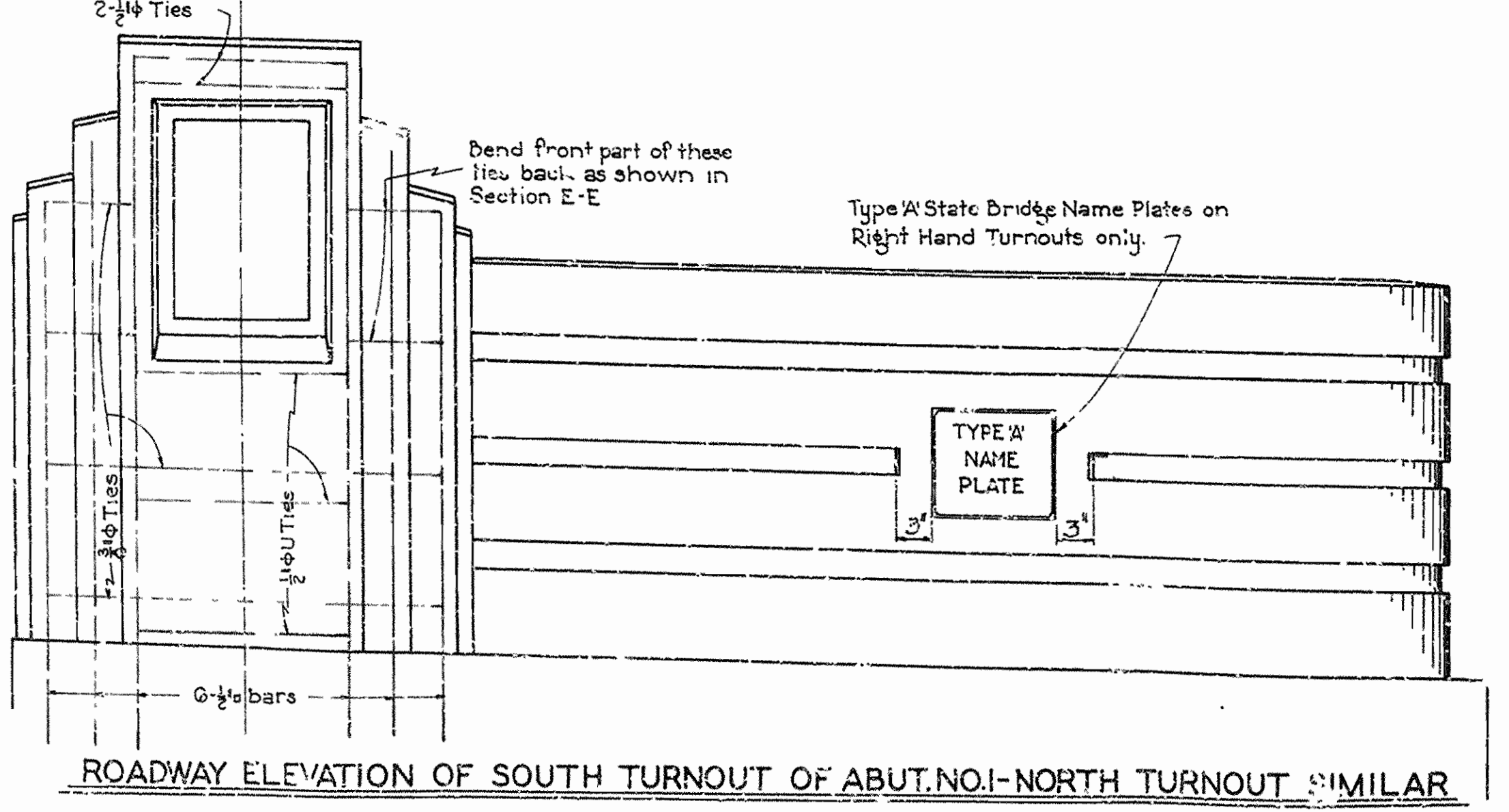

ROADWAY ELEVATION OF SOUTH TURNOUT OF ABUT. NO. 1-NORTH TURNOUT SIMILAR

SHEET NO 2 OF 2
 DETAILS OF ABUTMENT NO. 1
 VIADUCT OVER SL. & SF. RY.
 LAFAYETTE ST-FAYETTEVILLE
 WASHINGTON COUNTY
 ROUTE SEC.

ARKANSAS STATE HIGHWAY COMMISSION
 LITTLE ROCK, ARK.

Drawn By: [Signature] Date: [Blank]
 Traced By: [Signature] Date: 2-26-38
 Checked By: [Signature] Date: [Blank]
 Bridge No. 19-4
 Drawing No. 4649

M. B. Sawyer
 BRIDGE ENGINEER

Scale: 1" = 10'-0"

FED. ROAD DIST. NO.	STATE	PROJECT NO.	FISCAL YEAR	SHEET NO.	TOTAL SHEETS
6	ARK.	FAGM 1-A(1)	1938	10	44
STATE JOB NO. 9169					

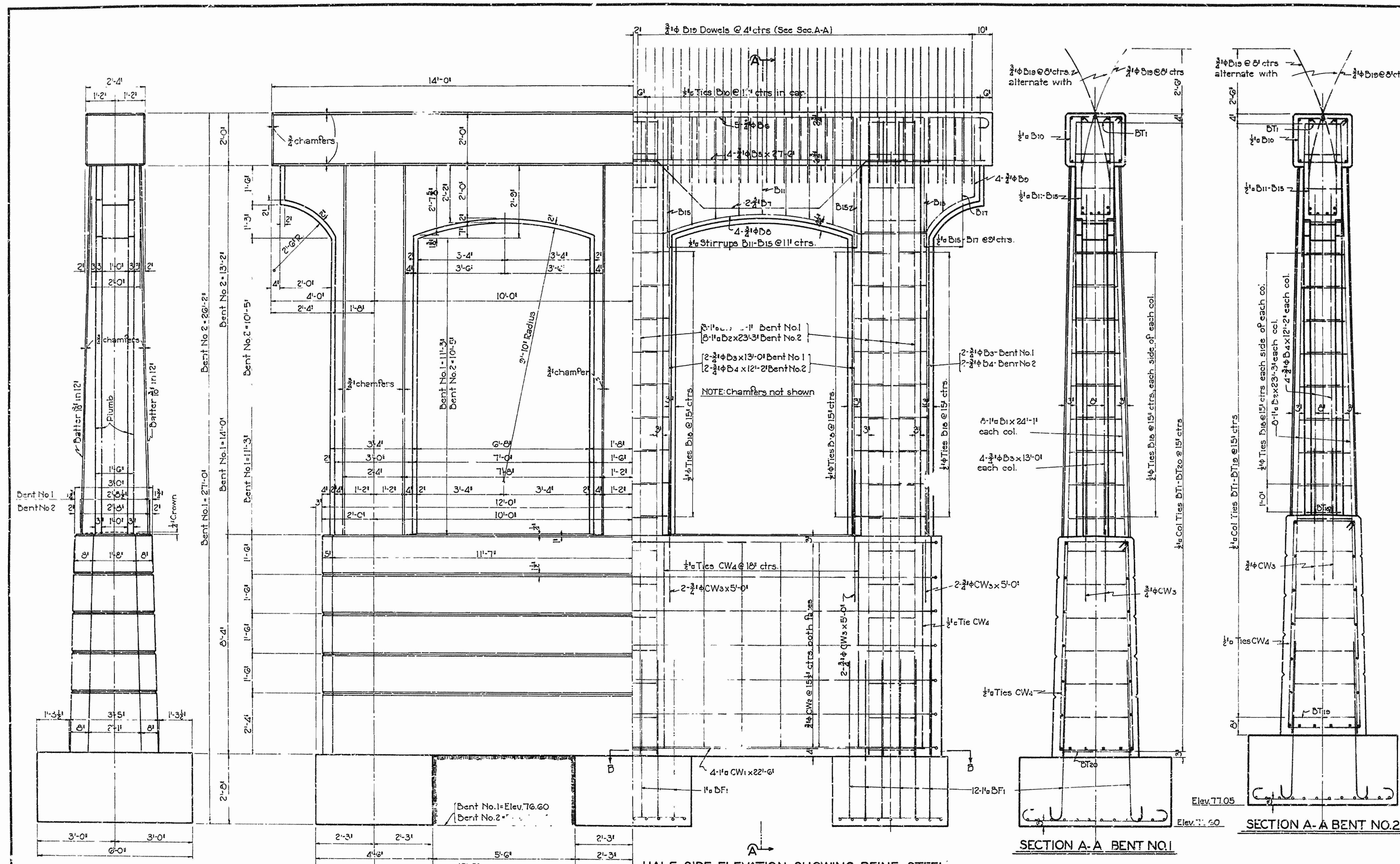

BAR LISTS - BENT NO. 1 AND 2

MARK	SIZE	NO. REQD. BENT#1	NO. REQD. BENT#2	LENGTH	A	BENDING DIAGRAM
BF1	1'-0"	36	36	7'-0"		BF1
CW1	1'-0"	4	4	22'-0"		CW2
B1	1'-0"	24		24'-11"		B1
B2	1'-0"		24	23'-3"		B2
B3	2'-0"	12		10'-0"		B3
B4	2'-0"		12	12'-2"		B4
B5	2'-0"	4	4	27'-0"		B5
CW2	2'-0"	12	12	5'-0"		CW2
B19	2'-0"	60	60	5'-0"		B19
D5	2'-0"	6	6	7'-0"		D5
B6	2'-0"	4	4	23'-0"		B6
B7	2'-0"	2	2	26'-0"		B7
B8	2'-0"	5	5	28'-0"		B8
BF2	2'-0"	27	27	6'-0"		BF2
BF3	2'-0"	36	36	4'-0"		BF3
CW4	2'-0"	14	14	22'-0"		CW4
DT1 to DT10	2'-0"	3 Each	5 Each	Varies 7'-10" to 10'-11"	Varies 1'-0" to 2'-0"	DT1-DT10
B10	2'-0"	28	28	6'-0"	1'-0"	B10
B11	2'-0"	2	2	9'-2"	3'-0"	B11
B12	2'-0"	4	4	9'-3"	3'-0"	B12
B13	2'-0"	4	4	9'-4"	3'-10"	B13
B14	2'-0"	4	4	9'-11"	4'-0"	B14
B15	2'-0"	6	6	10'-7"	4'-4"	B15
B16	2'-0"	2	2	8'-0"	3'-7"	B16
B17	2'-0"	2	2	8'-2"	3'-2"	B17
B18	2'-0"	54	54	3'-0"		B18

SECTION A-A BENT NO. 1

SECTION A-A BENT NO. 2

END ELEVATION

HALF DIMENSIONED SIDE ELEVATION

HALF SIDE ELEVATION SHOWING REINF. STEEL

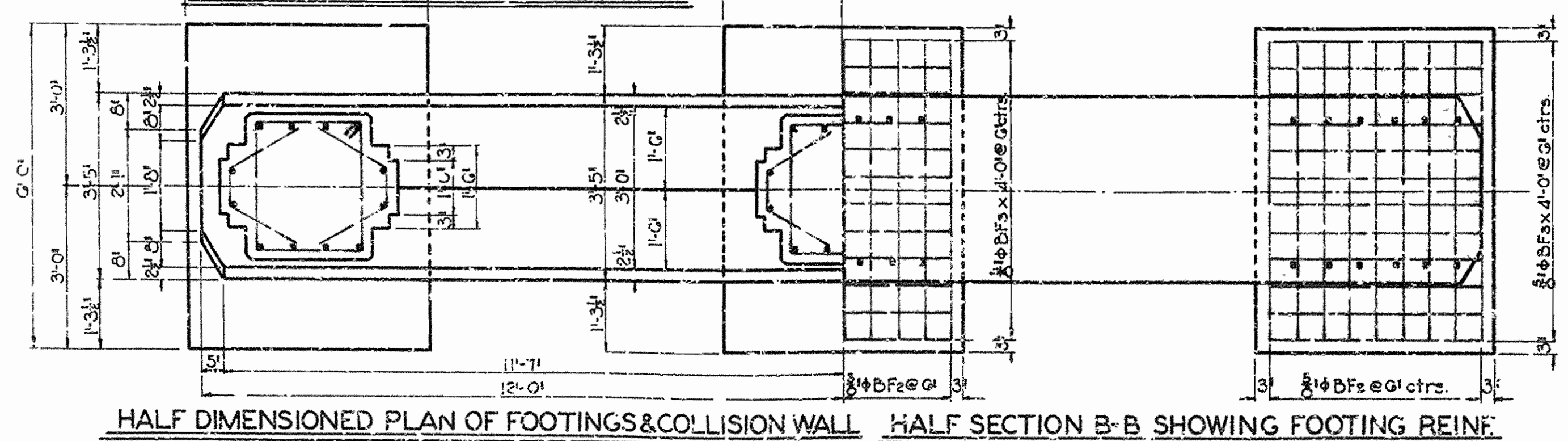

HALF DIMENSIONED PLAN OF FOOTINGS & COLLISION WALL HALF SECTION B-B SHOWING FOOTING REINF.

GENERAL NOTES
 All concrete to be Class 'A' Exposed corners to be chamfered as shown.
 Dimensions relating to reinforcing steel are to centers of bars.
 For detail of superstructure, see Drawg. Nos. 1846 & 1847

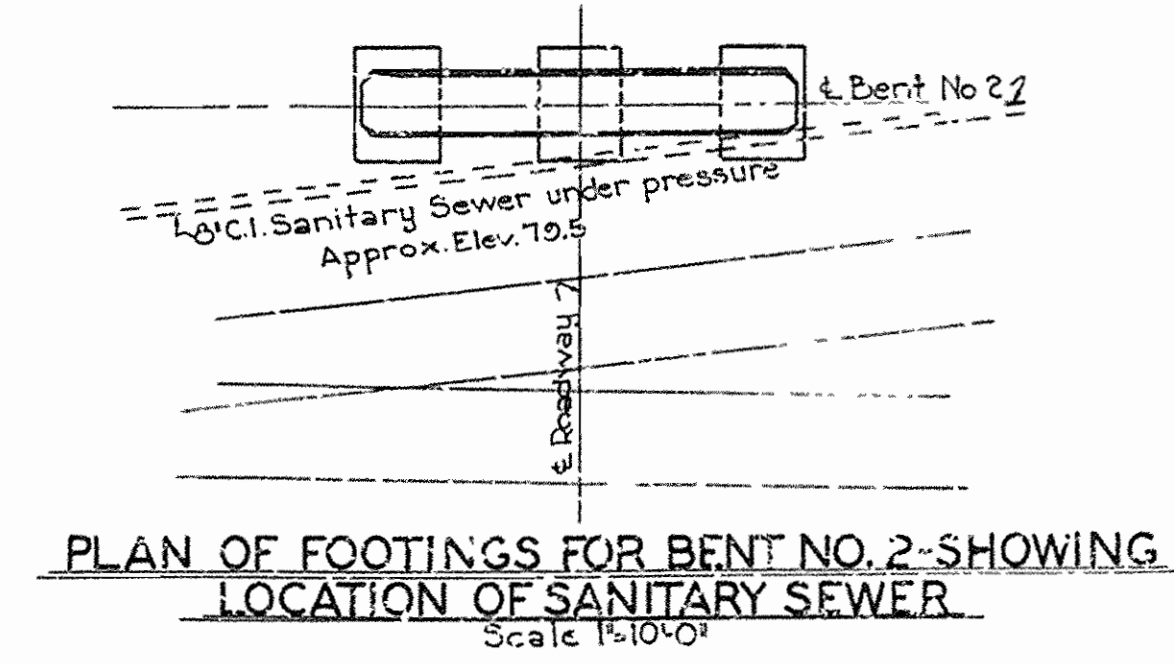

DETAILS OF BENTS NO. 1 & 2 VIADUCT OVER SL & SFRY. LAFAYETTE STREET FAYETTEVILLE ARK. ROUTE SEC.
ARKANSAS STATE HIGHWAY COMMISSION
 LITTLE ROCK, ARK.
 Drawn By: W.L.H. Date: 4-5-38
 Traced By: C.B.L. Date: 4-8-38
 Checked By: Date: _____
 BRIDGE NO. 1941 DRAWING NO. 4850

N.B. Brown
 BRIDGE ENGINEER

FED. ROAD DIST. NO.	STATE	PROJECT NO.	FISCAL YEAR	SHEET NO.	TOTAL SHEETS
6	ARK.	FAGM 1-A	1938	11	44
STATE JOB NO. 9169					

GENERAL NOTES
See Sheet No. 2, Drawg. No. 4852

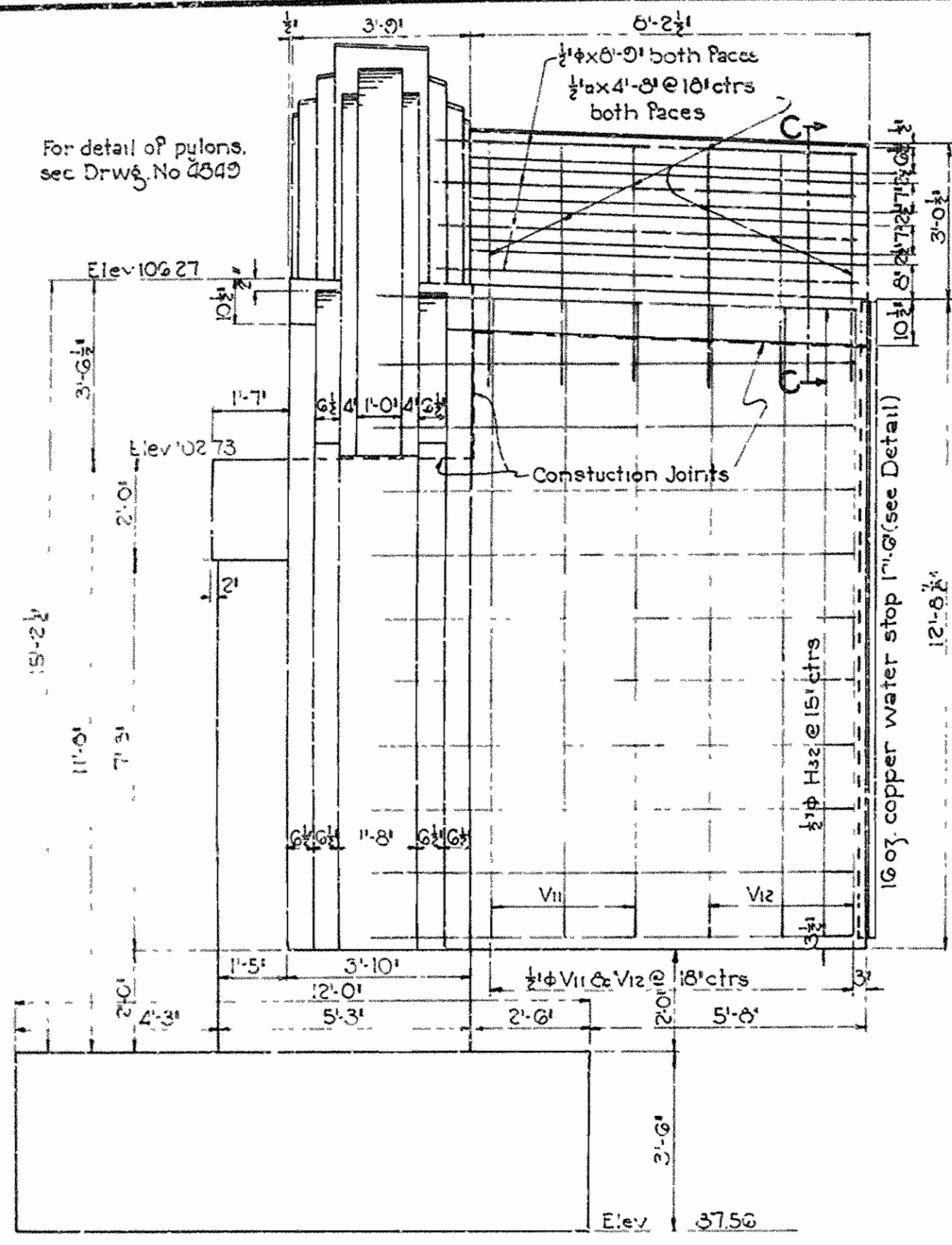

SOUTH ELEV. ABUT. NO. 2 - SHOWING WING REINF.

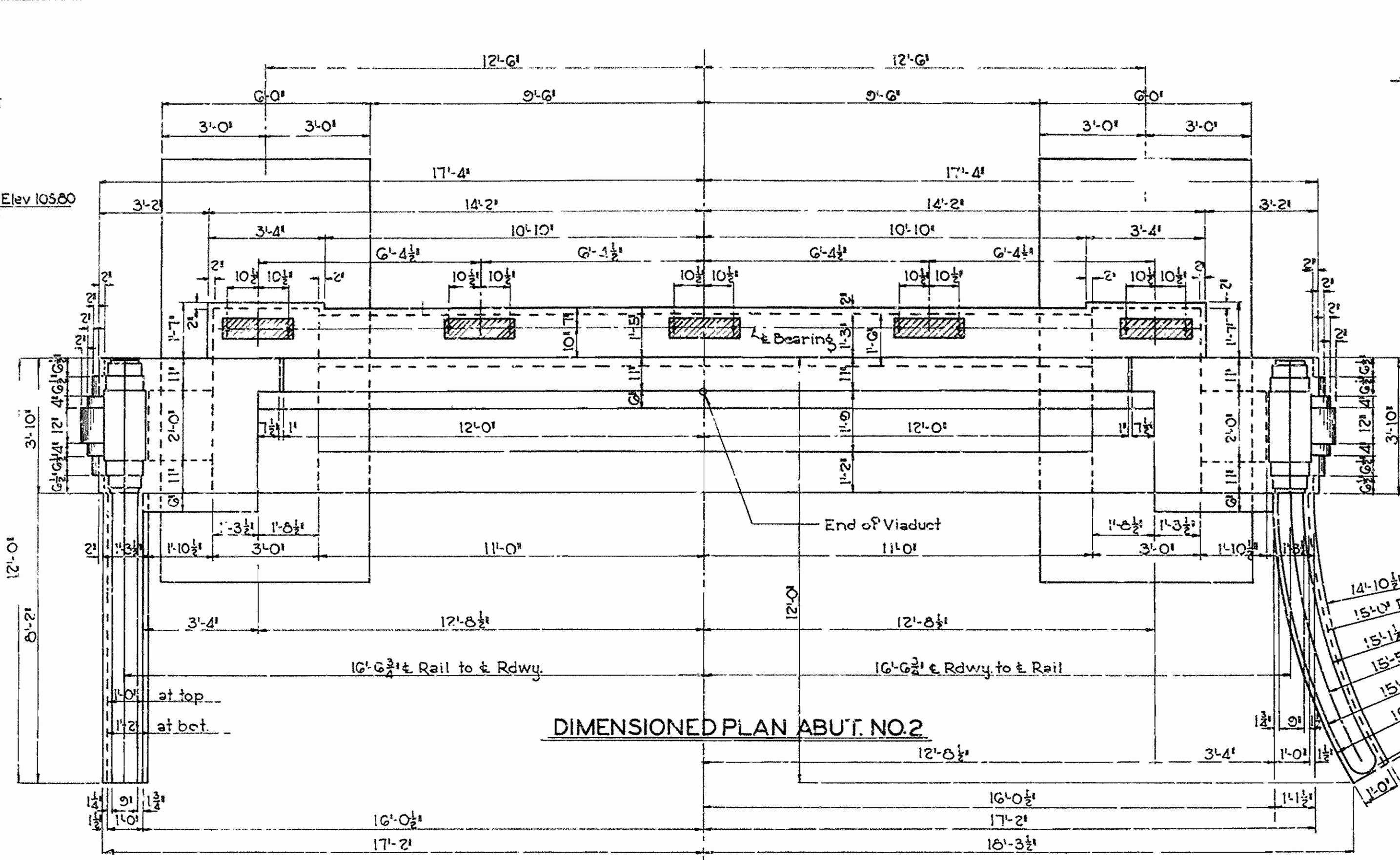

DIMENSIONED PLAN ABUT. NO. 2

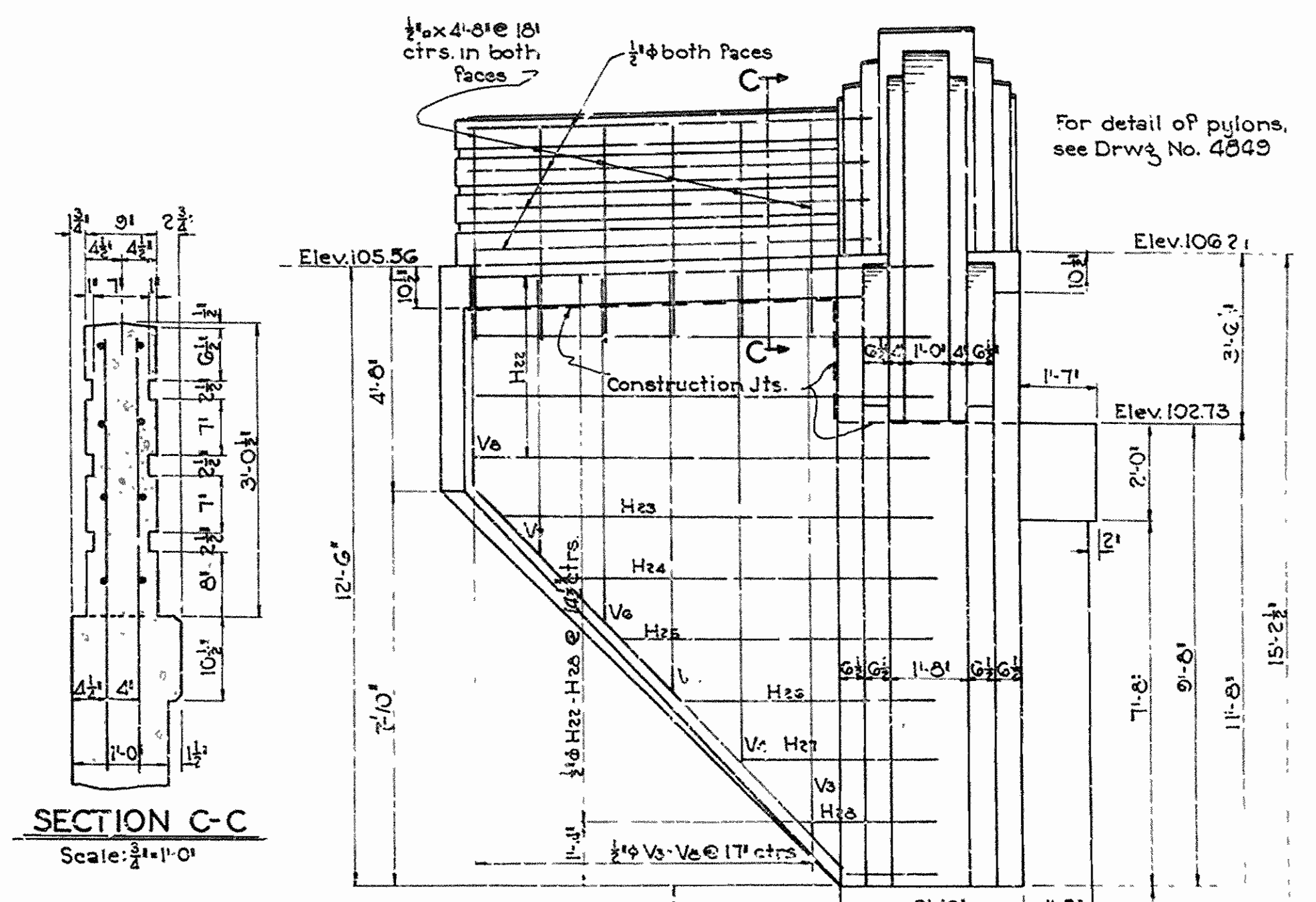

SECTION C-C
Scale: 3/4" = 1'-0"

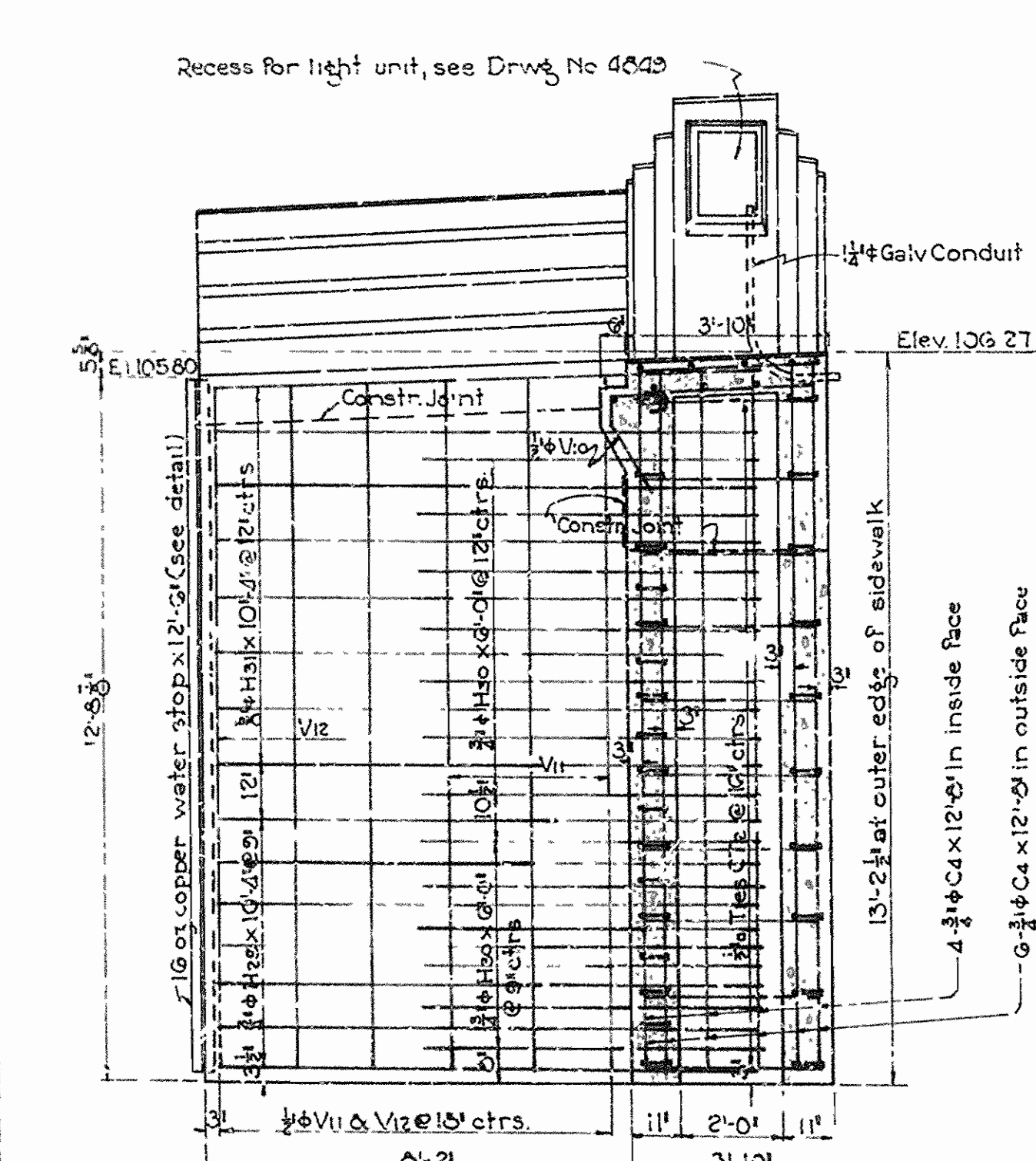

SECTION A-A SHOWING WING REINF.

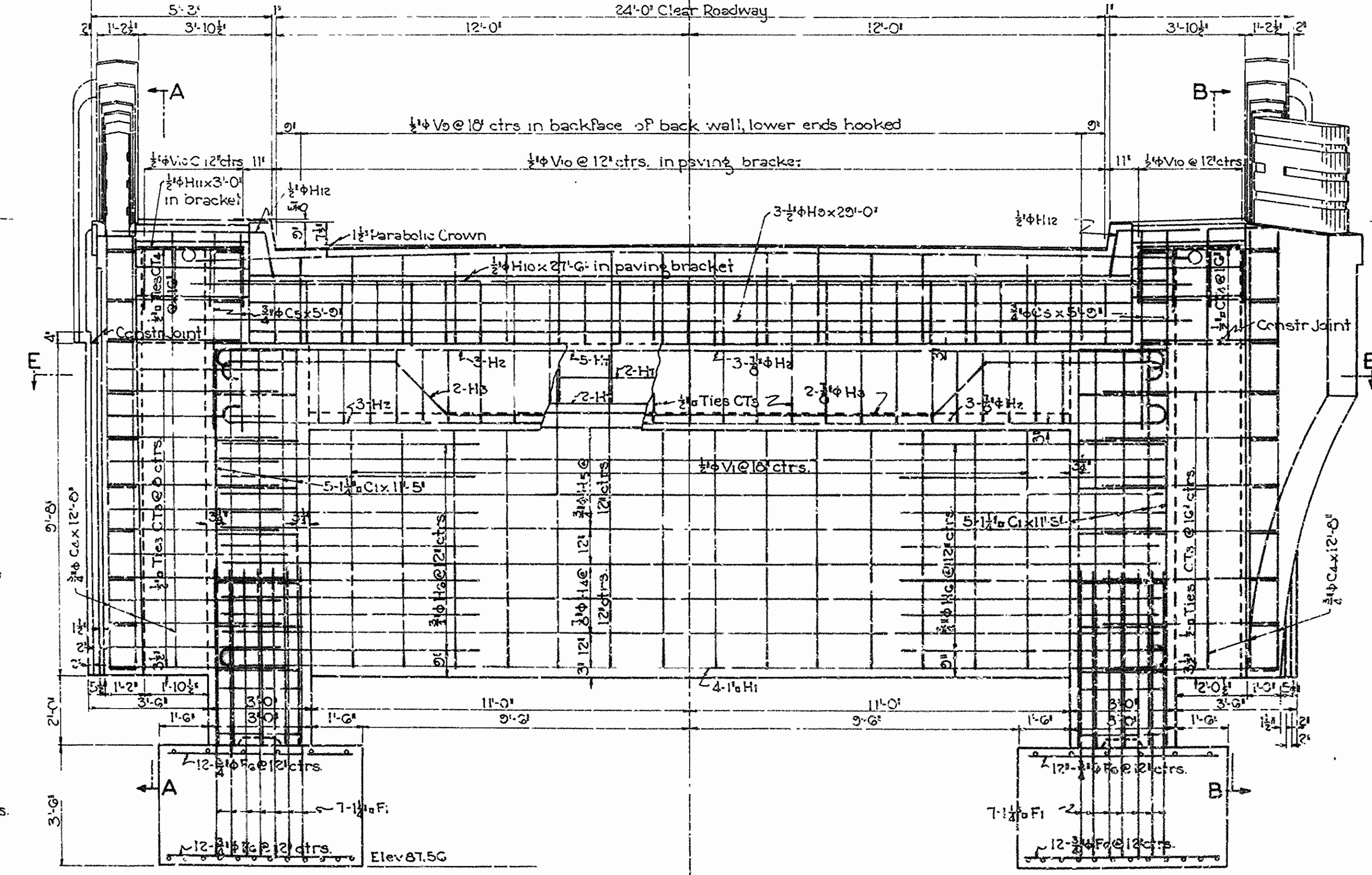

EAST OR REAR ELEVATION OF ABUTMENT NO. 2
Showing back face reinforcing steel

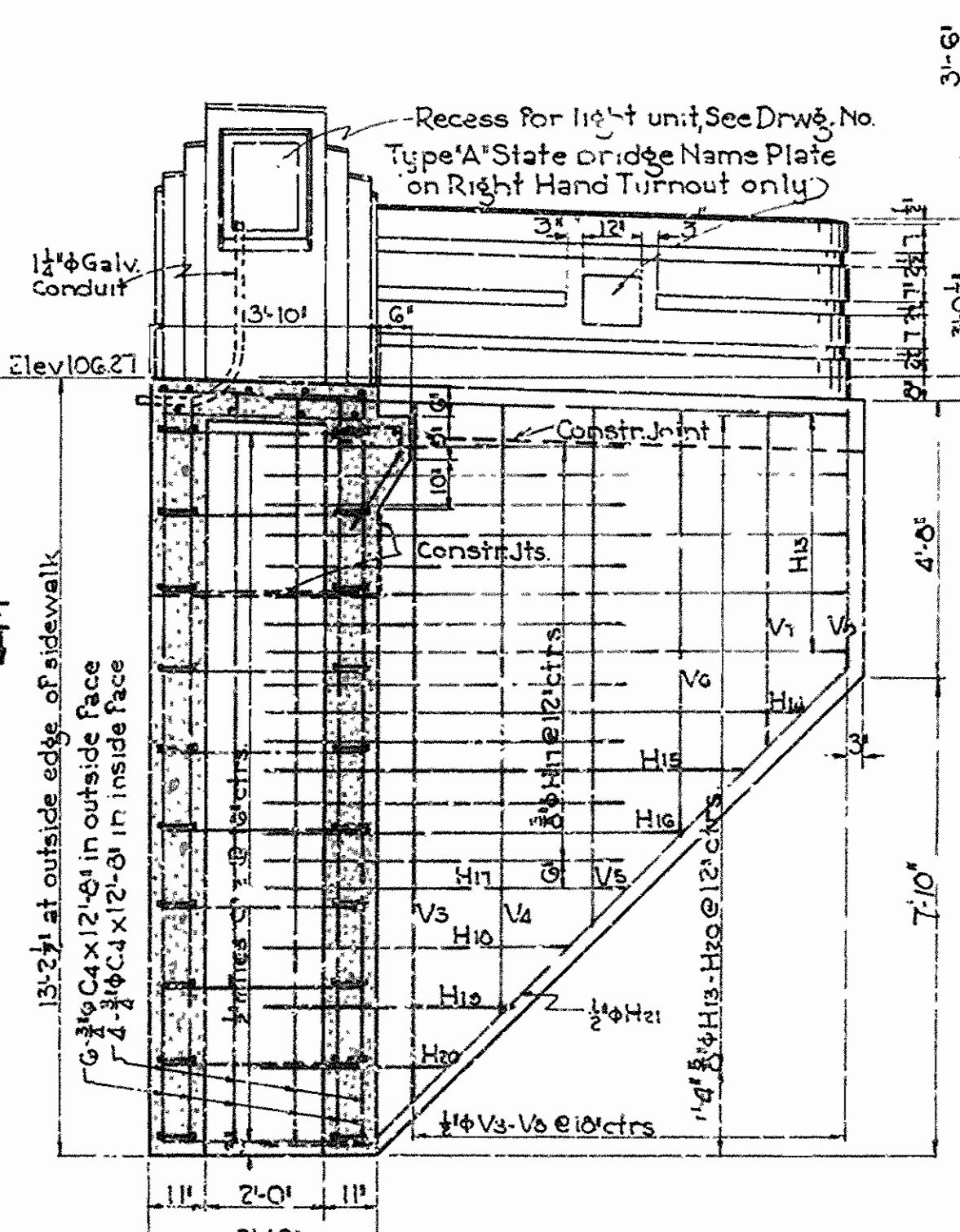

SECTION B-B SHOWING REINF. IN WING

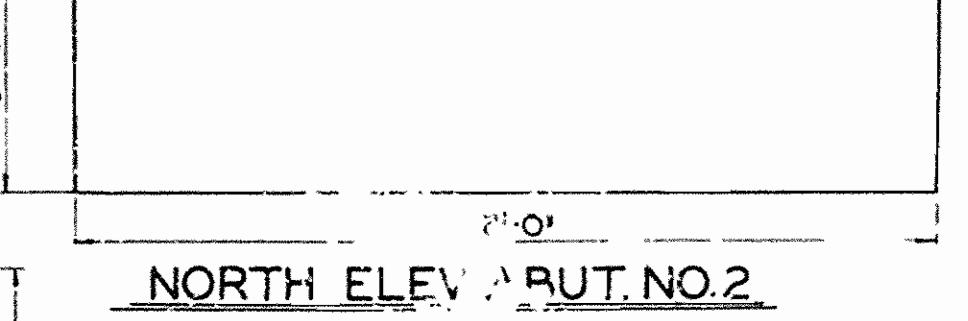

NORTH ELEV. ABUT. NO. 2

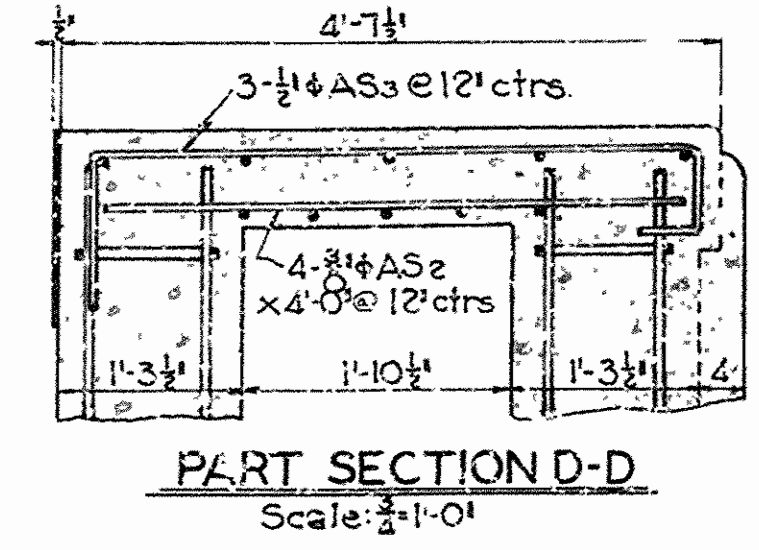

PART SECTION D-D
Scale: 1/2" = 1'-0"

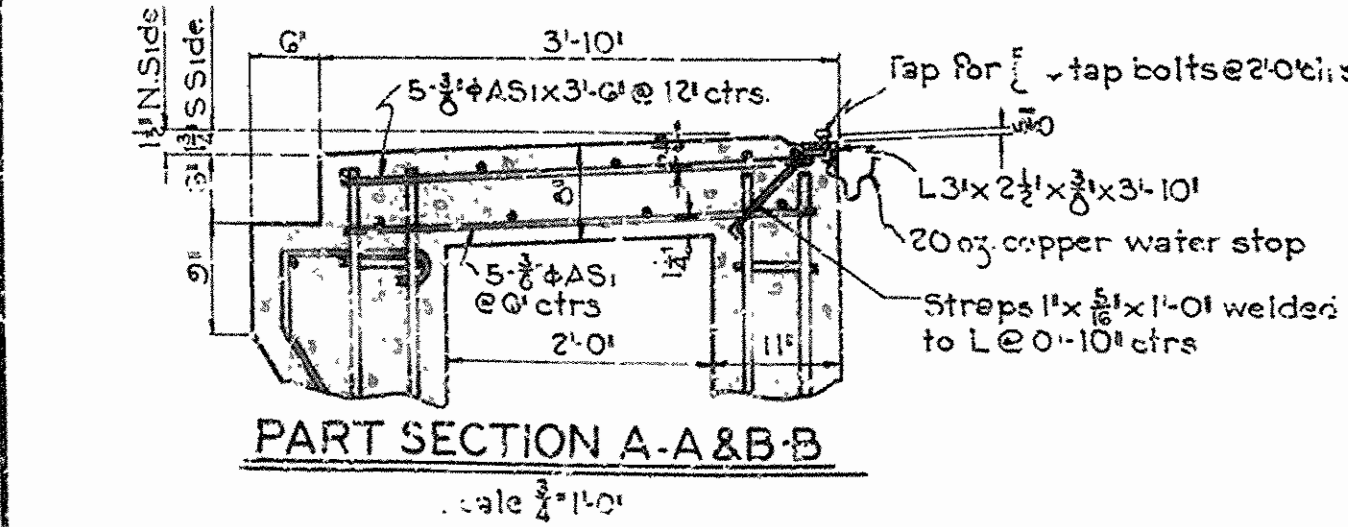

PART SECTION A-A & B-B
Scale: 3/4" = 1'-0"

SHEET NO. 1 OF 2
DETAILS OF ABUTMENT NO. 2
VIADUCT OVER SL & SF RY
LAFAYETTE ST, FAYETTEVILLE
WASHINGTON COUNTY
ROUTE SEC.

ARKANSAS STATE HIGHWAY COMMISSION
LITTLE ROCK, ARK.

Drawn By: W.C.H. Date: 12-22-36
Traced By: C.B.L. Date: 1-2-37
Checked By: O. Date: _____
Scale: 3/4" = 1'-0" ft. and as noted
BRIDGE NO. 1941 DRAWING NO. 4851

W.B. Garrow
BRIDGE ENGINEER

FED. ROAD DIST. NO.	STATE	PROJECT NO.	FISCAL YEAR	SHEET NO.	TOTAL SHEETS
6	ARK.	FAGM 1-A(1)	1935	12	44
STATE JOB NO. 9169					

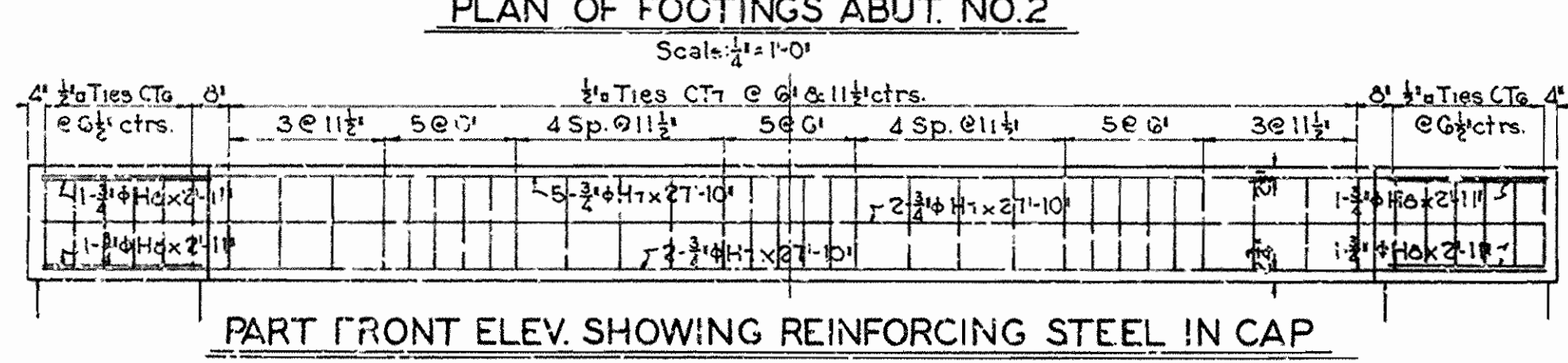
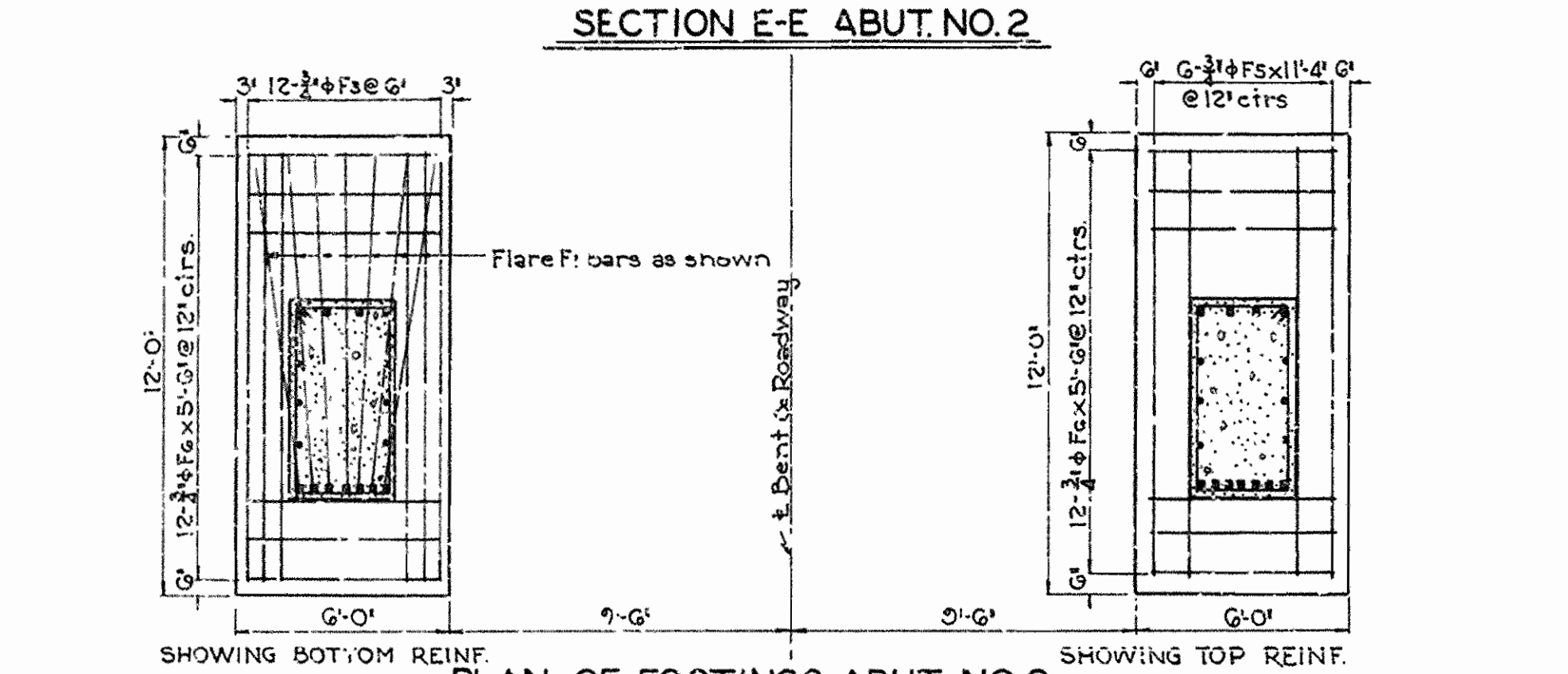
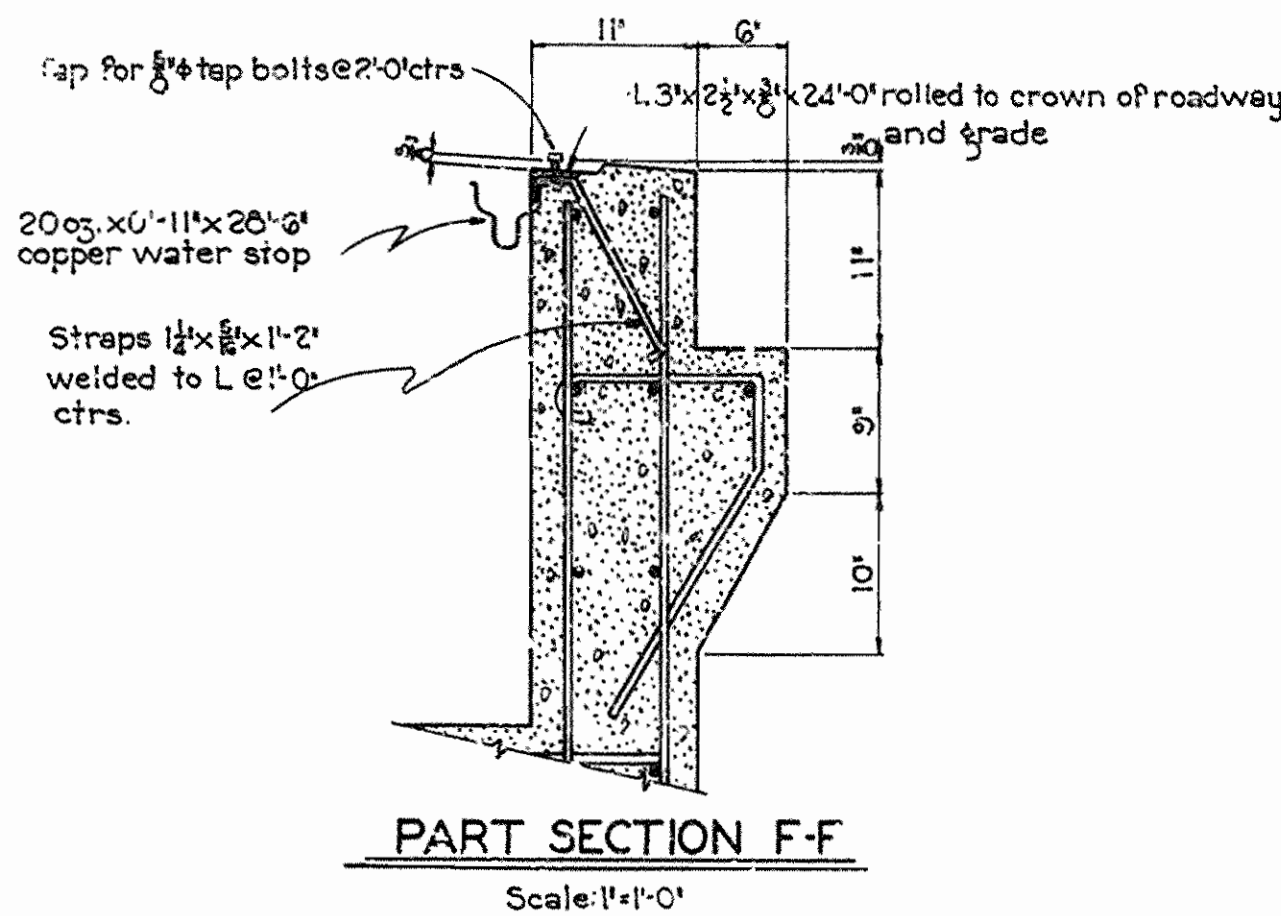
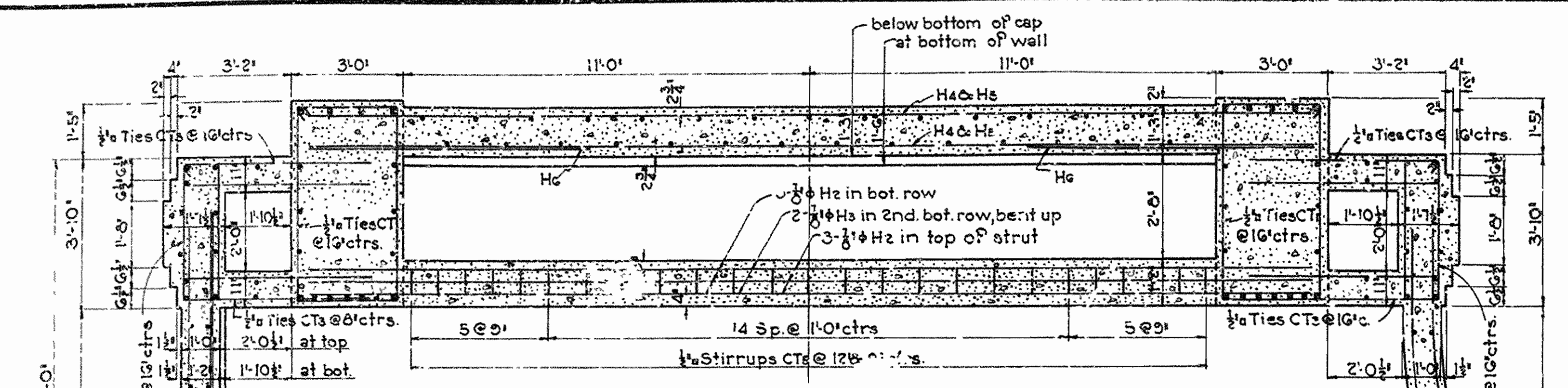

LIST OF BENT BARS-ABUTMENT NO. 2

MARK	SIZE	NO. REQ'D	LENGTH	A	B	BENDING DIAGRAM
F1	1/2"	14	18'-0"			
F2	1/2"	6	6'-0"			
H1	1"	4	29'-3"	27'-3"	0'-6"	
H2	3/4"	6	29'-0"	27'-3"	0'-7"	
F3	3/4"	24	12'-10"	11'-4"	0'-6"	
H3	3/4"	2	30'-1"			
H4	3/4"	5	10'-4"	8'-4"		
H4a	3/4"	1	9'-6"	7'-6"		
H4b	3/4"	1	8'-6"	6'-8"		
H4c	3/4"	1	7'-7"	5'-7"		
H11	3/4"	9	6'-6"	4'-6"		
H12	3/4"	1	5'-5"	3'-5"		
H30	3/4"	1	4'-4"	2'-4"		
CT1	1/2"	20	15'-0"	4'-10 1/2"	2'-7 1/2"	
CT2	3/8"	26	9'-6"	3'-5 1/2"	0'-11"	
CT3	3/8"	35	11'-0"			
CT4	3/8"	12	10'-0"	4'-1"	0'-6 1/2"	
CT5	3/8"	25	6'-6"	2'-1 1/2"	0'-9"	
H21	3/4"	12	6'-5"	2'-2"	1'-6"	
CT7	1/2"	30	6'-11"	2'-0"	1'-0"	
H22	3/4"	4	6'-2"			
H21	3/4"	4	13'-0"			
V6	3/4"	16	4'-0"			
V10	3/4"	33	3'-0"			
H22	3/4"	4	10'-0"	8'-0"		
H23	3/4"	1	9'-6"	7'-0"		
H24	3/4"	1	8'-2"	6'-2"		
H25	3/4"	1	6'-11"	4'-11"		
H26	3/4"	1	5'-7"	3'-7"		
H27	3/4"	1	4'-4"	2'-4"		
H28	3/4"	1	3'-0"	1'-0"		
AS3	3/4"	6	6'-0"			

GENERAL NOTES

Concrete in Turnouts and Pylons above top of sidewalk to be Class 'S', maximum size aggregate to be #1.
 Remainder of Abutment No. 2, to be Class 'A'.
 All exposed corners, except corners of Turnouts and Pylons, to be chamfered 1/4" unless otherwise noted.
 Details of Turnouts and Pylons are similar to those for Abutment No. 1 except as noted.
 Structural steel roadway expansion devices, 2005 copper water stop, and wrought iron drain pipes to be paid for at the unit price bid for 'metal bearing and roadway expansion devices'.
 See Drawing No. 4849 for detail of wrought iron drain.
 For detail of superstructure, see Drwg. No. 4846 & 4847.
 For remainder of details of Abut. No. 2, see Drwg. No. 4851.

NOTE: Dimensions relating to reinforcing steel are to centers of bars.

LIST OF STRAIGHT BARS-ABUT. NO. 2

MARK	SIZE	NO. REQ'D	LENGTH	MARK	SIZE	NO. REQ'D	LENGTH	MARK	SIZE	NO. REQ'D	LENGTH
C1	1/2"	10	11'-5"	H7	3/4"	9	27'-10"	V4	3/4"	2	10'-4"
C2	1/2"	6	11'-5"	H8	3/4"	4	2'-11"	V5	3/4"	2	8'-10"
C3	1/2"	10	11'-5"	H9	3/4"	7	10'-4"	V6	3/4"	2	7'-4"
C4	1/2"	10	11'-5"	H10	3/4"	13	6'-0"	V7	3/4"	2	5'-10"
C5	1/2"	10	11'-5"	H11	3/4"	6	10'-4"	V8	3/4"	2	4'-4"
C6	1/2"	12	5'-0"	H12	3/4"	11	10'-0"	V9	3/4"	6	12'-0"
C7	1/2"	12	11'-4"	H13	3/4"	6	10'-0"	V10	3/4"	6	12'-3"
C8	1/2"	12	11'-4"	H14	3/4"	6	29'-0"	V11	3/4"	2	7'-4"
C9	1/2"	12	11'-4"	H15	3/4"	1	27'-6"	V12	3/4"	6	12'-3"
C10	1/2"	16	5'-0"	H16	3/4"	2	3'-0"	AS1	3/4"	20	3'-6"
H5	3/4"	11	27'-0"	V1	3/4"	29	9'-0"	AS2	3/4"	6	4'-0"
H6	3/4"	14	7'-6"	V2	3/4"	17	4'-4"				
				V3	3/4"	2	11'-10"				

Revised: - F3 & F5 bars, 8-25-35, L.B.

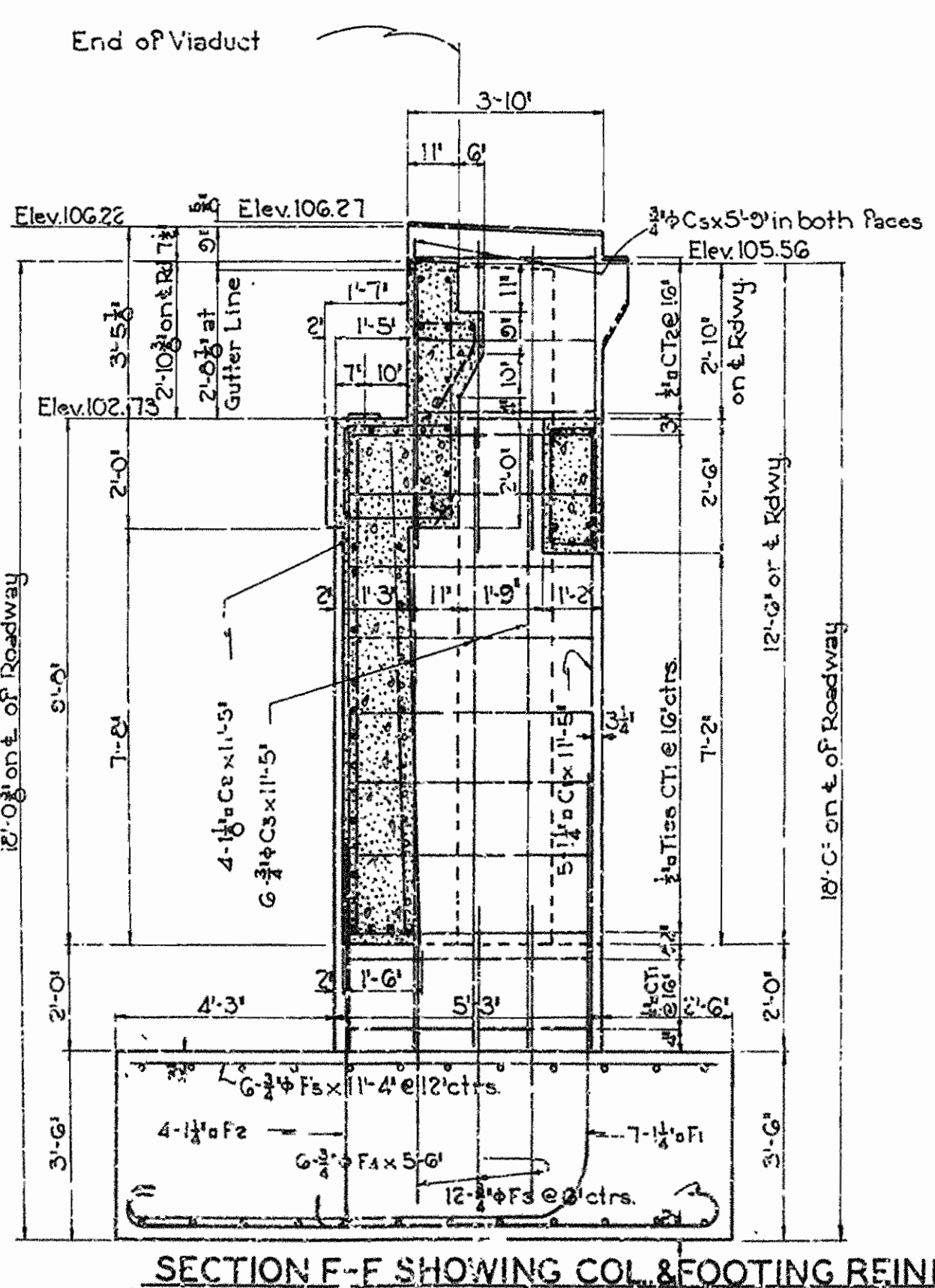
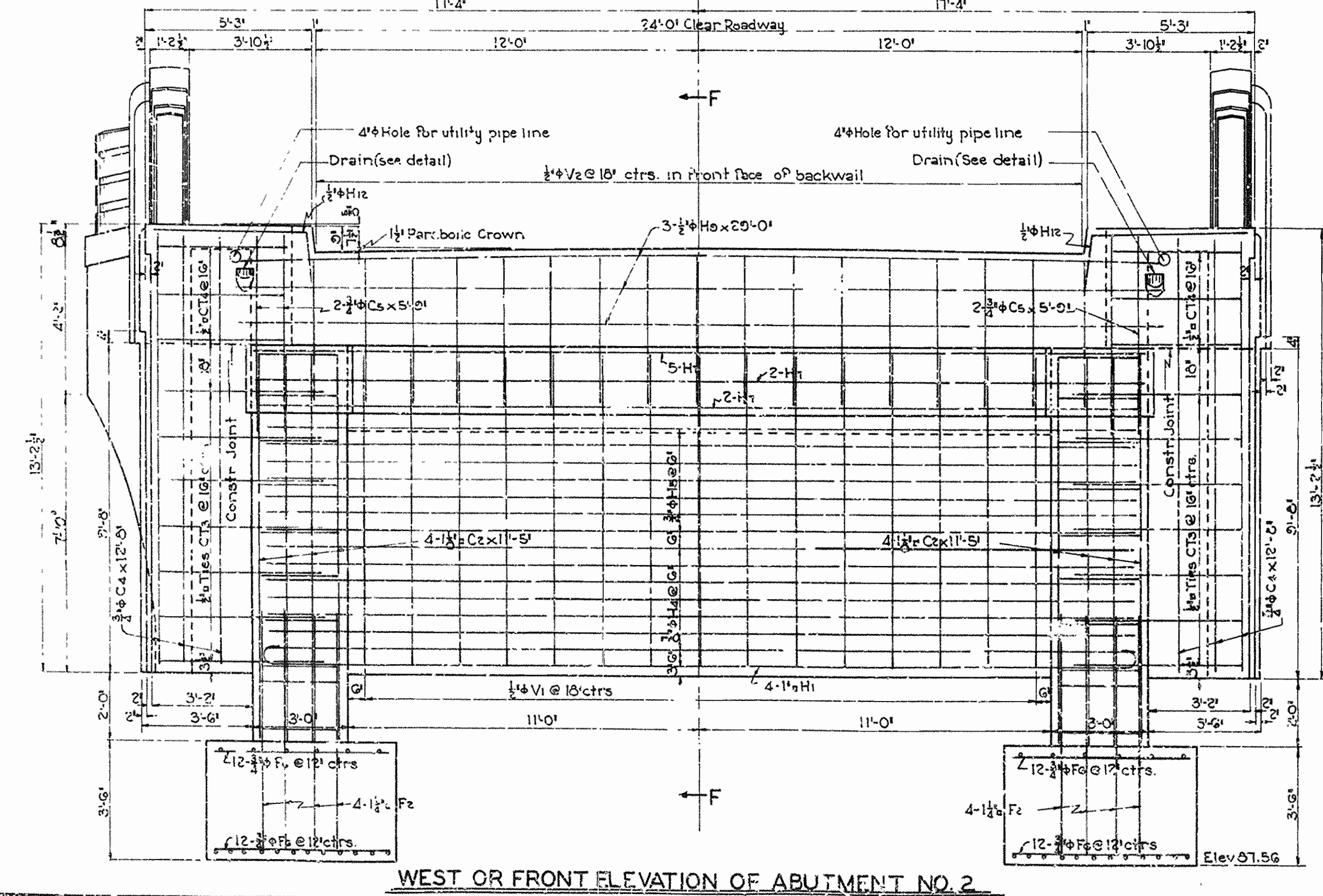

SHEET NO. 2 OF 2
 DETAILS OF ABUTMENT NO. 2
 VIADUCT OVER SL & SF RY.
 LAFAYETTE ST.- FAYETTEVILLE
 WASHINGTON COUNTY
 ROUTE SEC.
ARKANSAS STATE HIGHWAY COMMISSION
 LITTLE ROCK, ARK.
 Drawn By: W.C.H. Date: 4-25-35
 Traced By: C.W. Date: 5-6-35
 Checked By: Date: _____
 Bridge No. 194
 Scale: 3/16" = 1'-0" ft. and as noted
DRAWING NO. 4852

BRIDGE ENGINEER